

# **INITIAL RECEIPT**

**United States Department of the Interior  
Bureau of Land Management  
DIV OF LANDS, MINRLS & ENERGY  
ONE N CENTRAL AVE  
PHOENIX, AZ 85004 -4427  
Phone: 602-417-9200**

Receipt	
No:	4850016

**Transaction #:** 4978371  
**Date of Transaction:** 12/10/2020

CUSTOMER:	
	GRE INC 331 S RIO GRANDE ST STE 201 SALT LAKE CITY, UT 84101-1436 US

LINE #	QTY	DESCRIPTION	REMARKS	UNIT PRICE	TOTAL
1	14.00	LOCATABLE MINERALS / MINING CLAIMS- NEW, UNADJUD, ONE OR MORE AUTH NOS / NEW MINING CLAIM PROCESSING FEE CASES: AMC462214/\$20.00, AMC462215/\$20.00, AMC462216/\$20.00, AMC462217/\$20.00, AMC462218/\$20.00, AMC462219/\$20.00, AMC462220/\$20.00, AMC462221/\$20.00, AMC462222/\$20.00, AMC462223/\$20.00, AMC462224/\$20.00, AMC462225/\$20.00, AMC462226/\$20.00, AMC462227/\$20.00		- n/a -	280.00
2	14.00	LOCATABLE MINERALS / MINING CLAIMS- NEW, UNADJUD, ONE OR MORE AUTH NOS / NEW MINING CLAIMS LOCATION FEE CASES: AMC462214/\$40.00, AMC462215/\$40.00, AMC462216/\$40.00, AMC462217/\$40.00, AMC462218/\$40.00, AMC462219/\$40.00, AMC462220/\$40.00, AMC462221/\$40.00, AMC462222/\$40.00, AMC462223/\$40.00, AMC462224/\$40.00, AMC462225/\$40.00, AMC462226/\$40.00, AMC462227/\$40.00		- n/a -	560.00
3	14.00	LOCATABLE MINERALS / MINING CLAIMS- NEW, UNADJUD, ONE OR MORE AUTH NOS / NEW MINING CLAIMS MAINTENANCE FEE CASES: AMC462214/\$165.00, AMC462215/ \$165.00, AMC462216/\$165.00, AMC462217/ \$165.00, AMC462218/\$165.00, AMC462219/ \$165.00, AMC462220/\$165.00, AMC462221/ \$165.00, AMC462222/\$165.00, AMC462223/ \$165.00		- n/a -	2310.00

**ENTERED**  
DEC 18 2020  
BY: *WJC*

	\$165.00, AMC462224/\$165.00, AMC462225/ \$165.00, AMC462226/\$165.00, AMC462227/\$165.00		
<b>TOTAL:</b>			<b>\$3,150.00</b>

PAYMENT INFORMATION				
NOTE: Items will appear on credit card statement as "Bureau of Land Mgmt CO".				
1	AMOUNT:	3150.00	POSTMARKED:	N/A
	TYPE:	CREDIT CARD	RECEIVED:	12/10/2020
	NAME:	GRE INC 331 S RIO GRANDE ST STE 201 SALT LAKE CITY UT 84101-1436 US		
	CARD NO:	XXXXXXXXXXXX8782	AUTH CODE:	01837G
	NAME ON CARD:	JESSICA M SHUMAN		
	SIGNATURE:	BY MAIL		

REMARKS

This receipt was generated by the automated BLM Collections and Billing System and is a paper representation of a portion of the official electronic record contained therein.

# **CORRESPONDENCE**

# **TRANSFERS**

**MAINTENANCE FEES**  
**WAIVERS**  
**POL/NOI**

# **MISCELLANEOUS**

12/3/2020

GRE, Inc.  
331 S. Rio Grande Street  
Suite #201  
SLC, UT 84101

Arizona BLM

Re: 14 Location Notices

Dear Arizona BLM Cashier,

Please find enclosed 14 Location Notices (s) for filing. I understand there is a fee for recording this document. Please find a credit card authorization form for these fees. Please send the recorded documents back to GRE, Inc.

Thank you for your time and efforts.

Sincerely,

GRE Accounting  
385-218-2138  
[accounting@goldrushexpeditions.com](mailto:accounting@goldrushexpeditions.com)  
[www.goldrushexpeditions.com](http://www.goldrushexpeditions.com)

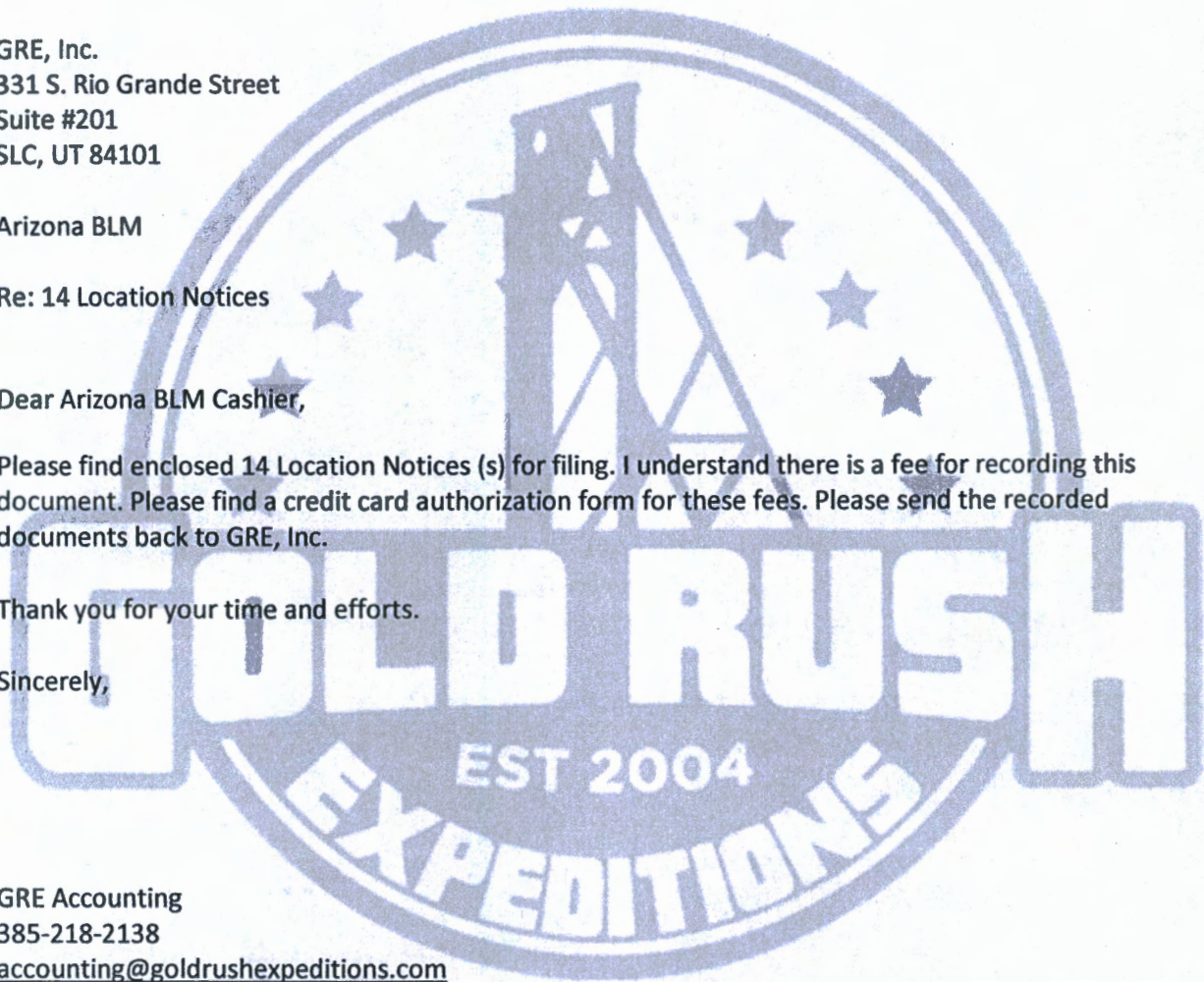

RECEIVED  
BLM AZ STATE OFFICE  
2020 DEC 10 A 8:14  
PHOENIX, ARIZONA



**LOCATION NOTICES  
AMENDMENTS  
STATUS SHEET  
GEO REPORT/MTP**

# MINING CLAIM STATUS REPORT - Assessment Year 2020

Data Entered: 12/18/2020 rcc

MTP Checked By: rcc  
 GEO Checked By: rcc

LEAD SERIAL NUMBER: AMC 462214 thru AMC 462227

**NUMBER OF CLAIMS & TYPE:**

14 LODE  
 \_\_\_\_\_ PLACER  
 \_\_\_\_\_ ASSOCIATION PLACER  
 \_\_\_\_\_ MILL SITE  
 \_\_\_\_\_ TUNNEL SITE

**CHARGES:**

Processing Fee @ \$20 = \$ 280  
 Location Fee @ \$40 = \$ 560  
 Maintenance Fee @ \$165 = \$ 2,310  
 Add'l Maint Fee for Assoc Placer = \$ \_\_\_\_\_  
**SUBTOTAL** \$ \_\_\_\_\_  
 Other Fees \$ \_\_\_\_\_  
 Other Fees \$ \_\_\_\_\_  
**TOTAL** \$ 3,150

TOTAL ACREAGE: \_\_\_\_\_ Per Claim  
 (Placer Only)

NUMBER OF LOCATORS: \_\_\_\_\_

DOCUMENTS RECEIVED VIA: Over-the-Counter [ ] Mail [  ] **TIMELY FILED:** Yes [  ] No [ ]

LEGAL DESCRIPTION: T 18N R 20W SEC 2, 3, 5, 10  
 T 23N R 17W SEC 1, 18  
 T 23N R 18W SEC 13  
 T 20N R 15W SEC 23  
 T 23N R 14W SEC 8

BLM [ ] FOREST SERVICE [ ] 225 32E 26 SUBJ TO PL 359: Yes [ ] No [ ]  
 WILDERNESS AREA [ ] 235 11E 17

SPLIT ESTATE: N/A [ ] SX [ ] 21N 17W OTHER [ ] 32  
 SRHA [ ] Was proper Notice filed if located on SHRA Land? Yes [ ] No [ ]

**RECONVEYED MINERALS ON BLM LAND REQUIRE OPENING ORDER FROM 1944 TO 1993:**

Open to Entry On \_\_\_\_\_ N/A [ ]

COMMENTS/STATUS: VOID [ ] PARTIALLY VOID [ ] PVT MINERALS [ ] WITHDRAWN LANDS [ ]  
 OTHER [ ] \_\_\_\_\_

[ ] Claimant acknowledges that portions of the following claim(s) site(s) may be void or voidable.

Printed Name of Claimant \_\_\_\_\_ Signature of Claimant \_\_\_\_\_

\*\*\*\*\*FINAL ADJUDICATION\*\*\*\*\*

DATE \_\_\_\_\_ INITIALS \_\_\_\_\_

# 4850016

AMC 462214

**LOCATION NOTICE FOR LODE MINING CLAIM**

NOTICE IS HEREBY GIVEN that the Adams 1

lode mining claim has been located by

GRE INC whose current mailing address is

331 S. Rio Grande Street, Suite #201, SLC, UT 84101.

The general course of this claim is West TO East and it is situated

in Mohave County, Arizona. This claim is 1500 feet in length and 600 feet in width.

The Adams 1 Lode Mining Claim is located pursuant to 43 C.F.R. 3832.12 (b), and described by metes and bounds, including a description of the tie to an official survey monument as follows: Beginning at southeast corner #1, thence 1500 feet west at 270° to southwest corner #2, thence 600 feet north at 0° to northwest corner #3, thence 1500 feet east at 90°, to northeast corner #4, thence 600 feet south at 180° back to southeast corner #1, place of beginning.

Tie Point: Beginning at T 18N R 20W survey monument for corner of sections 2, 3, 10, 11 thence north 77° 19 minutes 1 seconds west a distance of 627 feet to claim corner #1.

The location monument on which this notice is posted is situated within Section 3, Township 18N, Range 20W, Gila Salt River Base and Meridian, Arizona and this claim encompasses portions of the following quarter section (s), section (s), Township (s) and Range (s) SE ¼ of section 3 T18N R20W Gila and Salt River Meridian, Arizona.

This Notice of Location has been written to capture mineral rights within its boundaries, only on open and locatable ground. In the case that some or parts of the claim boundaries overlap private or patented land it is understood that no rights or ownership is implied or assumed in relation to that portion of the claim. In the case that any part of this claim boundary may overlap another, pre-existing claim, it is understood that no rights or ownership is implied or assumed in relation to that portion of the claim. Any overlap or overstaking that has occurred is solely due to standard sizing of claims and there is no claim or ownership implied or assumed.

DATED AND POSTED on the ground this 15th day of September, 2020.

LOCATOR (s) \_\_\_\_\_

  
Jessica Shuman (agent for GRE Inc)

BLM  
Date  
Stamp

PHOENIX, ARIZONA

2020 DEC 10 A 8:14

RECEIVED  
BEN AZ STAFF OFFICE

AMC462214

**MINING CLAIM MAP**

Lode (X) Placer ( )  
Millsite ( )

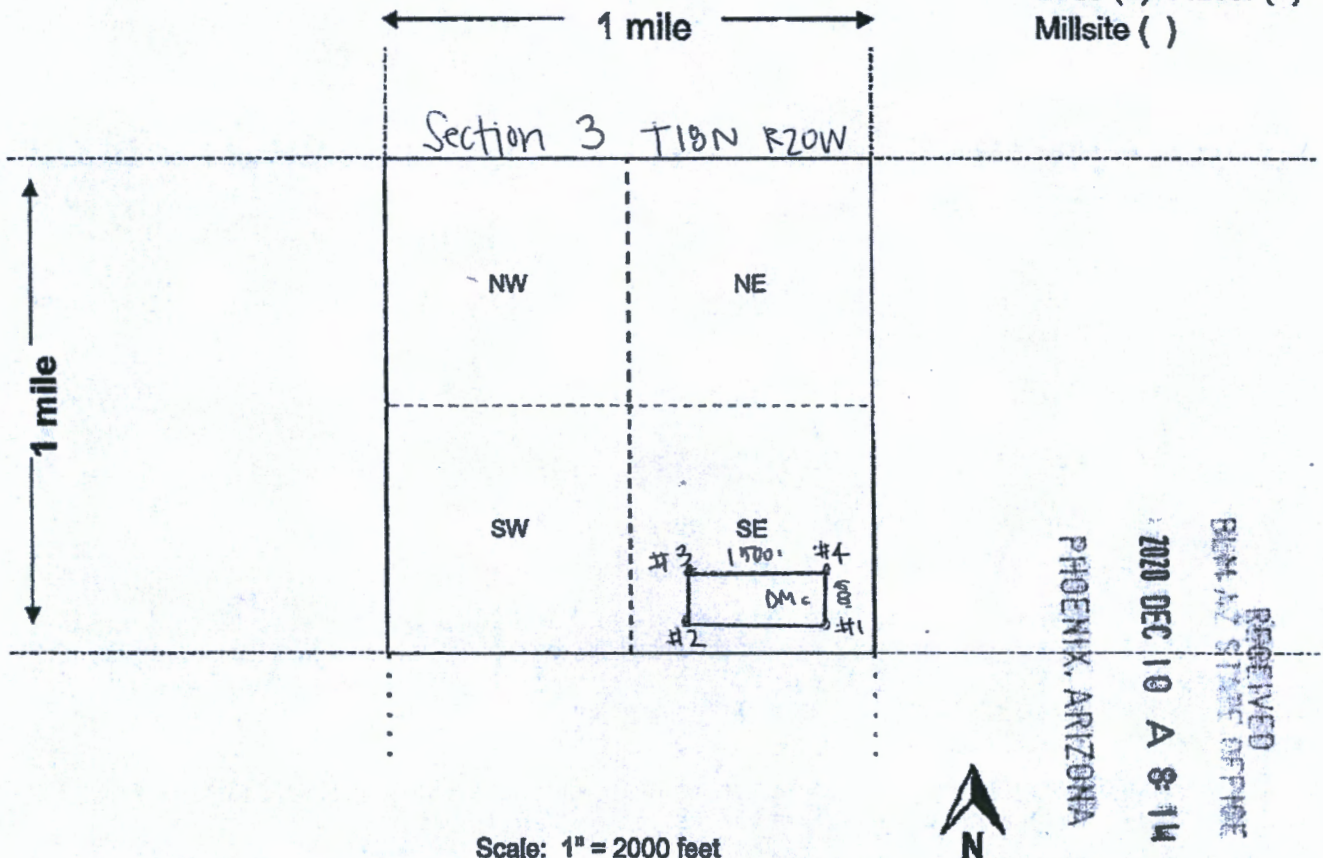

Scale: 1" = 2000 feet

1. The above map depicts the Adams 1 mining claim, which is located in Section (s) 3, Township 18 N, Range 20 W, Gila and Salt River Base and Meridian, Mohave County, Arizona. Total claim acreage is 20
2. The type of corner and location monuments used are as follows: 2x2 wood stake
3. The bearings and distances in degrees and feet between claim corners and to a public land survey monument are as depicted on the map.
4. If the claim is a placer or millsite claim with exterior limits conforming to legal subdivisions of the public survey, provide a legal description of the claim \_\_\_\_\_

Form MCF100a  
Revised July 2014

This form is available from the Arizona Geology Survey and may be reproduced.

AMC462214

**LOCATION NOTICE FOR LODE MINING CLAIM**

NOTICE IS HEREBY GIVEN that the Adams 2 lode mining claim has been located by GRE INC whose current mailing address is 331 S. Rio Grande Street, Suite #201, SLC, UT 84101.

The general course of this claim is West TO East and it is situated in Mohave County, Arizona. This claim is 1500 feet in length and 600 feet in width.

The Adams 1 Lode Mining Claim is located pursuant to 43 C.F.R. 3832.12 (b), and described by metes and bounds, including a description of the tie to an official survey monument as follows: Beginning at southeast corner #1, thence 1500 feet west at 270° to southwest corner #2, thence 600 feet north at 0° to northwest corner #3, thence 1500 feet east at 90°, to northeast corner #4, thence 600 feet south at 180° back to southeast corner #1, place of beginning.

Tie Point: Beginning at T 18N R 20W survey monument for corner of sections 2, 3, 10, 11 thence north 81° 10 minutes 52 seconds east a distance of 899 feet to claim corner #1.

The location monument on which this notice is posted is situated within Section 2, Township 18N, Range 20W, Gila Salt River Base and Meridian, Arizona and this claim encompasses portions of the following quarter section (s), section (s), Township (s) and Range (s) SE ¼ of Section 3 and the SW ¼ of section 2 T18N R20W Gila and Salt River Meridian, Arizona.

This Notice of Location has been written to capture mineral rights within its boundaries, only on open and locatable ground. In the case that some or parts of the claim boundaries overlap private or patented land it is understood that no rights or ownership is implied or assumed in relation to that portion of the claim. In the case that any part of this claim boundary may overlap another, pre-existing claim, it is understood that no rights or ownership is implied or assumed in relation to that portion of the claim. Any overlap or overstaking that has occurred is solely due to standard sizing of claims and there is no claim or ownership implied or assumed.

DATED AND POSTED on the ground this 15th day of September, 2020.

LOCATOR (s) Jessica Shuman  
Jessica Shuman (agent for GRE Inc)

RECEIVED BLM AZ STATE OFFICE 2020 DEC 10 A 8:14 PHOENIX, ARIZONA	BLM Date Stamp
---	----------------------

AMC462215

**MINING CLAIM MAP**

Lode (X) Placer ( )  
Millsite ( )

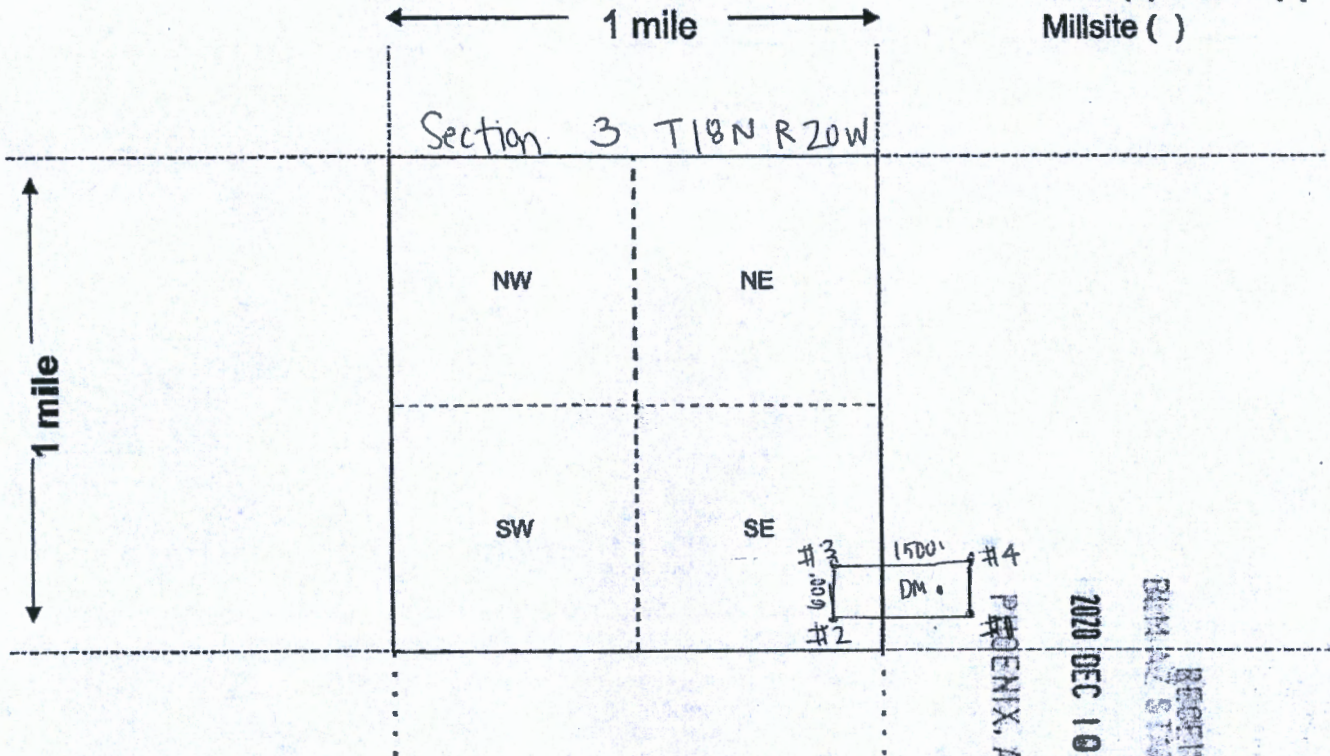

AMC4622151

Scale: 1" = 2000 feet

1. The above map depicts the Adams 2 mining claim, which is located in Section (s) 2 & 3, Township 18 N, Range 20 W, Gila and Salt River Base and Meridian, Mohave County, Arizona. Total claim acreage is 20
2. The type of corner and location monuments used are as follows: 2x2 wood stake
3. The bearings and distances in degrees and feet between claim corners and to a public land survey monument are as depicted on the map.
4. If the claim is a placer or millsite claim with exterior limits conforming to legal subdivisions of the public survey, provide a legal description of the claim \_\_\_\_\_

Form MCF100a  
Revised July 2014

**LOCATION NOTICE FOR LODE MINING CLAIM**

NOTICE IS HEREBY GIVEN that the Black Range

lode mining claim has been located by

GRE INC whose current mailing address is

331 S. Rio Grande Street, Suite #201, SLC, UT 84101.

The general course of this claim is West TO East and it is situated

in Mohave County, Arizona. This claim is 1320 feet in length and 600 feet in width.

The Black Range Lode Mining Claim is located pursuant to 43 C.F.R. 3832.12 (b), and described by metes and bounds, including a description of the tie to an official survey monument as follows: Beginning at southeast corner #1, thence 1320 feet west at 270° to southwest corner #2, thence 600 feet north at 0° to northwest corner #3, thence 1320 feet east at 90°, to northeast corner #4, thence 600 feet south at 180° back to southeast corner #1, place of beginning.

Tie Point: Beginning at T 18N R 20W survey monument for the corner of sections 2,3,10,11, thence South 22° 8 minutes 40 seconds west a distance of 3500 feet to claim corner #1.

The location monument on which this notice is posted is situated within Section 10, Township 18N, Range 20W, Gila Salt River Base and Meridian, Arizona and this claim encompasses portions of the following quarter section (s), section (s), Township (s) and Range (s) North half of lot 3 of the NW ¼ of the SE ¼ of section 10 T18N R20W Gila and Salt River Meridian, Arizona.

This Notice of Location has been written to capture mineral rights within its boundaries, only on open and locatable ground. In the case that some or parts of the claim boundaries overlap private or patented land it is understood that no rights or ownership is implied or assumed in relation to that portion of the claim. In the case that any part of this claim boundary may overlap another, pre-existing claim, it is understood that no rights or ownership is implied or assumed in relation to that portion of the claim. Any overlap or oversteaking that has occurred is solely due to standard sizing of claims and there is no claim or ownership implied or assumed.

DATED AND POSTED on the ground this 15th day of September, 2020.

LOCATOR (s) \_\_\_\_\_

  
Jessica Shuman (agent for GRE Inc)

BLM  
Date  
Stamp

PHOENIX, ARIZONA

2020 DEC 10 A 8:14

RECEIVED  
BLM AZ STATE OFFICE

AMC462216

**MINING CLAIM MAP**

Lode (X) Placer ( )  
Millsite ( )

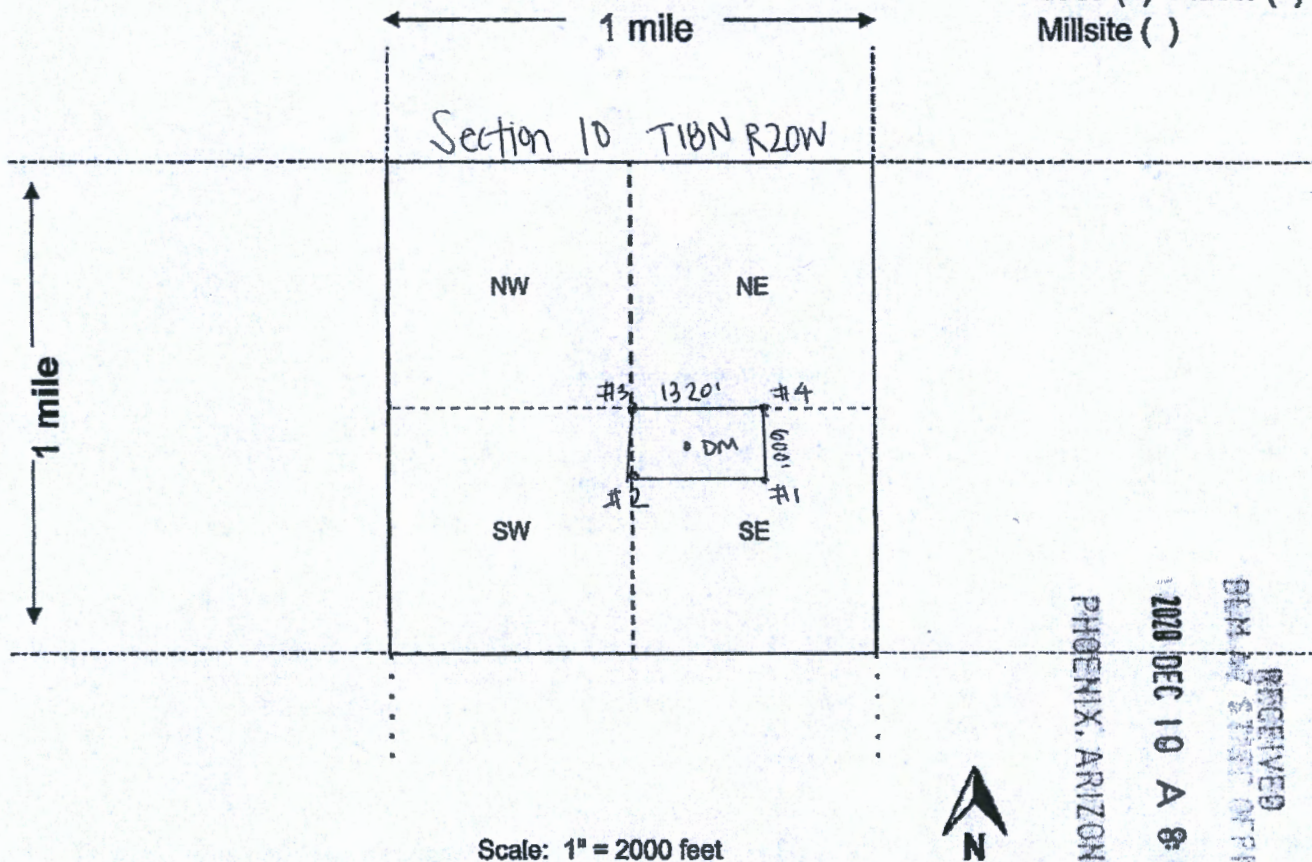

AMC462216

RECEIVED  
DEPT. OF STATE OFFICE  
2020 DEC 10 A 8:10  
PHOENIX, ARIZONA

Scale: 1" = 2000 feet

1. The above map depicts the Black Range mining claim, which is located in Section (s) 10, Township 18 N, Range 20 W, Gila and Salt River Base and Meridian, Mohave County, Arizona. Total claim acreage is 18

2. The type of corner and location monuments used are as follows: 2x2 wood stake

3. The bearings and distances in degrees and feet between claim corners and to a public land survey monument are as depicted on the map.

4. If the claim is a placer or millsite claim with exterior limits conforming to legal subdivisions of the public survey, provide a legal description of the claim \_\_\_\_\_

Form MCF100a  
Revised July 2014



**LOCATION NOTICE FOR LODE MINING CLAIM**

NOTICE IS HEREBY GIVEN that the Hazel K 1

lode mining claim has been located by

GRE INC whose current mailing address is

331 S. Rio Grande Street, Suite #201, SLC, UT 84101.

The general course of this claim is south TO north and it is situated

in Mohave County, Arizona. This claim is 1320 feet in length and 600 feet in width.

The Hazel K 1 Lode Mining Claim is located pursuant to 43 C.F.R. 3832.12 (b), and described by metes and bounds, including a description of the tie to an official survey monument as follows: Beginning at northwest corner #1, thence 600 feet east at 90° to northeast corner #2, thence 1320 feet south at 180° to southeast corner #3, thence 600 feet west at 270°, to southwest corner #4, thence 1320 feet north at 0° back to northwest corner #1, place of beginning.

Tie Point: Beginning at T 23N R 18W survey monument for the NE corner of section 13 and the SE corner of Section 12 thence South 1° 49 minutes 7 seconds east a distance of 1,469 feet to claim corner #1.

The location monument on which this notice is posted is situated within Section 18, Township 23N, Range 17W, Gila Salt River Base and Meridian, Arizona and this claim encompasses portions of the following quarter section (s), section (s), Township (s) and Range (s) West half of Lot 3 of the SW ¼ of the NW ¼ of section 18 T23N R17W Gila and Salt River Meridian, Arizona.

This Notice of Location has been written to capture mineral rights within its boundaries, only on open and locatable ground. In the case that some or parts of the claim boundaries overlap private or patented land it is understood that no rights or ownership is implied or assumed in relation to that portion of the claim. In the case that any part of this claim boundary may overlap another, pre-existing claim, it is understood that no rights or ownership is implied or assumed in relation to that portion of the claim. Any overlap or overstaking that has occurred is solely due to standard sizing of claims and there is no claim or ownership implied or assumed.

DATED AND POSTED on the ground this 15th day of September, 2020.

LOCATOR (s) \_\_\_\_\_

  
Jessica Shuman (agent for GRE Inc)

BLM  
Date  
Stamp

RECEIVED  
BENTON COUNTY OFFICE  
2020 DEC 10 A 8:15  
PHOENIX, ARIZONA

**MINING CLAIM MAP**

Lode (X) Placer ( )  
Millsite ( )

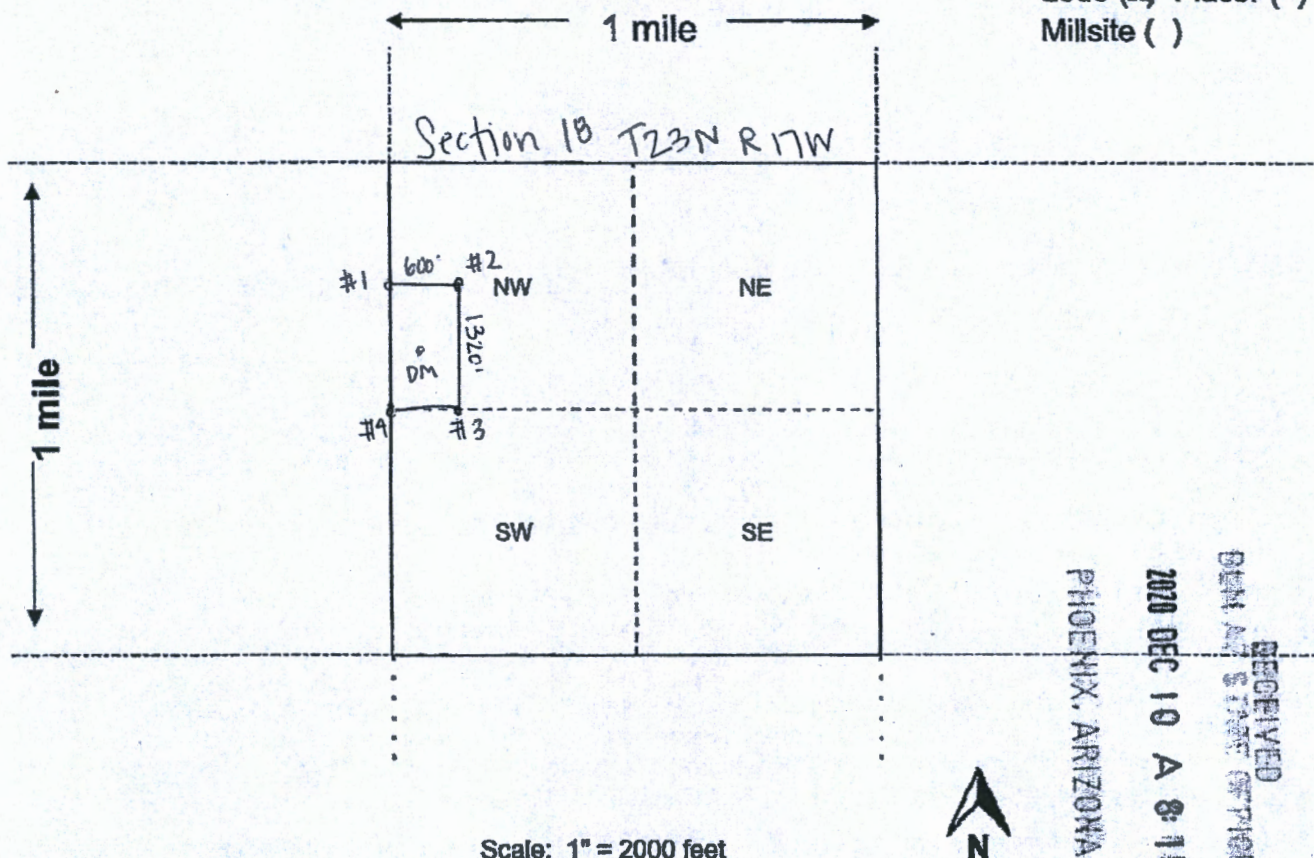

AMC462217

PHOENIX, ARIZONA

2020 DEC 10 A 8:15

RECEIVED  
BEN AND STACY OFFICE

Scale: 1" = 2000 feet

1. The above map depicts the Hazel K 1 mining claim, which is located in Section (s) 18, Township 23 N, Range 17 W, Gila and Salt River Base and Meridian, Mohave County, Arizona. Total claim acreage is 18

2. The type of corner and location monuments used are as follows: 2x2 wood stake

3. The bearings and distances in degrees and feet between claim corners and to a public land survey monument are as depicted on the map.

4. If the claim is a placer or millsite claim with exterior limits conforming to legal subdivisions of the public survey, provide a legal description of the claim \_\_\_\_\_

Form MCF100a  
Revised July 2014

**LOCATION NOTICE FOR LODE MINING CLAIM**

NOTICE IS HEREBY GIVEN that the Hazel K 2

lode mining claim has been located by

GRE INC whose current mailing address is

331 S. Rio Grande Street, Suite #201, SLC, UT 84101.

The general course of this claim is south TO north and it is situated in Mohave County, Arizona. This claim is 1500 feet in length and 600 feet in width.

The Hazel K 2 Lode Mining Claim is located pursuant to 43 C.F.R. 3832.12 (b), and described by metes and bounds, including a description of the tie to an official survey monument as follows: Beginning at northwest corner #1, thence 600 feet east at 90° to northeast corner #2, thence 1500 feet south at 180° to southeast corner #3, thence 600 feet west at 270°, to southwest corner #4, thence 1500 feet north at 0° back to northwest corner #1, place of beginning.

Tie Point: Beginning at T 23N R 18W survey monument for the NE corner of section 13 and the SE corner of Section 12 thence South 39° 39 minutes 10 seconds west a distance of 867 feet to claim corner #1.

The location monument on which this notice is posted is situated within Section 13, Township 23N, Range 18W, Gila Salt River Base and Meridian, Arizona and this claim encompasses portions of the following quarter section (s), section (s), Township (s) and Range (s) NE ¼ of section 13 T23N R18W Gila and Salt River Meridian, Arizona.

This Notice of Location has been written to capture mineral rights within its boundaries, only on open and locatable ground. In the case that some or parts of the claim boundaries overlap private or patented land it is understood that no rights or ownership is implied or assumed in relation to that portion of the claim. In the case that any part of this claim boundary may overlap another, pre-existing claim, it is understood that no rights or ownership is implied or assumed in relation to that portion of the claim. Any overlap or overstaking that has occurred is solely due to standard sizing of claims and there is no claim or ownership implied or assumed.

DATED AND POSTED on the ground this 15th day of September, 2020.

LOCATOR (s) \_\_\_\_\_

  
Jessica Shuman (agent for GRE Inc)

BLM  
Date  
Stamp

RECEIVED  
BUREAU OF LAND MANAGEMENT  
2020 DEC 10 A 8:15  
PHOENIX, ARIZONA

**MINING CLAIM MAP**

Lode (X) Placer ( )  
Millsite ( )

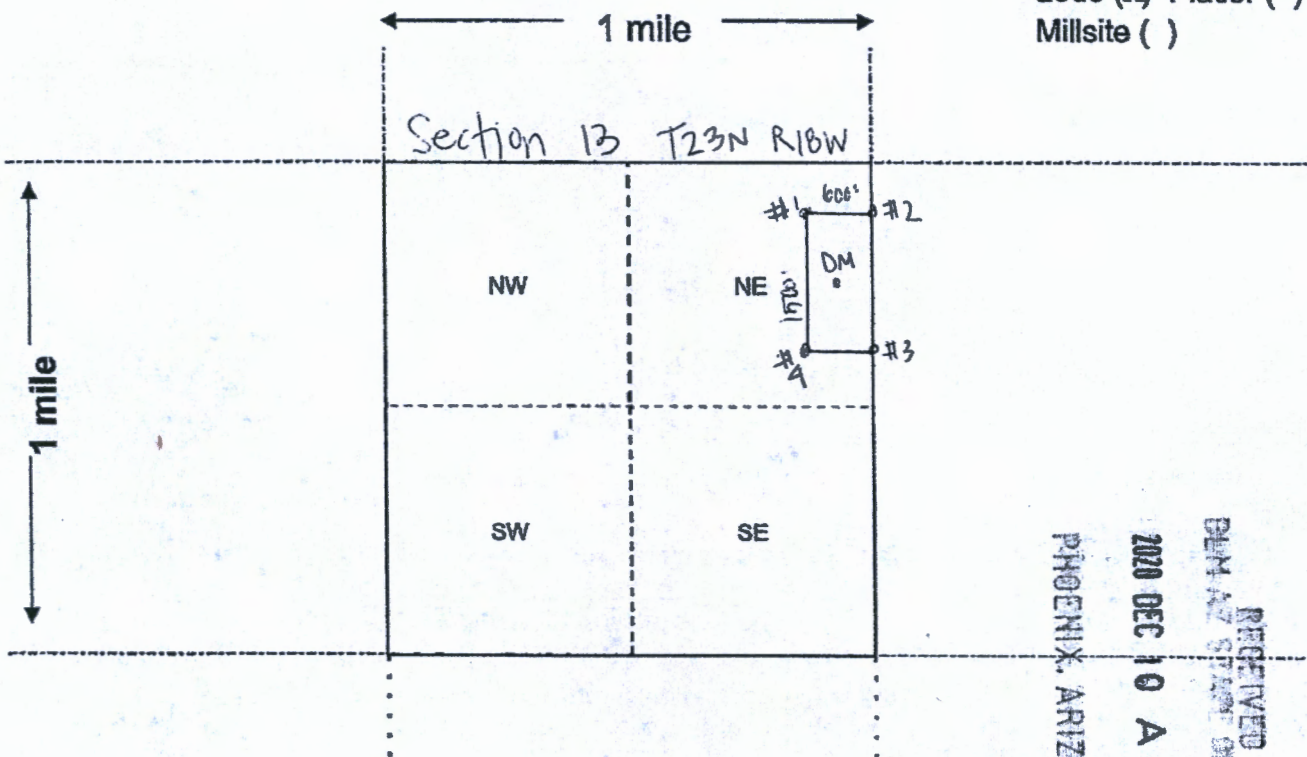

AMC462218

RECEIVED  
 DENNIS STUMP OFFICE  
 2020 DEC 10 A 8:15  
 PHOENIX, ARIZONA

Scale: 1" = 2000 feet



1. The above map depicts the Hazel K 2 mining claim, which is located in Section (s) 13, Township 23 N, Range 18 W, Gila and Salt River Base and Meridian, Mohave County, Arizona. Total claim acreage is 20
2. The type of corner and location monuments used are as follows: 2x2 wood stake
3. The bearings and distances in degrees and feet between claim corners and to a public land survey monument are as depicted on the map.
4. If the claim is a placer or millsite claim with exterior limits conforming to legal subdivisions of the public survey, provide a legal description of the claim \_\_\_\_\_

Form MCF100a  
Revised July 2014

This form is available from the Arizona Geology Survey and may be reproduced.

**LOCATION NOTICE FOR LODE MINING CLAIM**

NOTICE IS HEREBY GIVEN that the Washington Ext

lode mining claim has been located by

GRE INC whose current mailing address is

331 S. Rio Grande Street, Suite #201, SLC, UT 84101.

The general course of this claim is south TO north and it is situated

in Mohave County, Arizona. This claim is 1320 feet in length and 600 feet in width.

The Washington Ext. Lode Mining Claim is located pursuant to 43 C.F.R. 3832.12 (b), and described by metes and bounds, including a description of the tie to an official survey monument as follows: Beginning at northwest corner #1, thence 600 feet east at 90° to northeast corner #2, thence 1320 feet south at 180° to southeast corner #3, thence 600 feet west at 270°, to southwest corner #4, thence 1320 feet north at 0° back to northwest corner #1, place of beginning.

Tie Point: Beginning at T 23N R 17W survey monument for the corner of sections 7,8,17,18, thence South 89° 59 minutes 59 seconds west a distance of 3,944 feet to claim corner #1.

The location monument on which this notice is posted is situated within Section 18, Township 23N, Range 17W, Gila Salt River Base and Meridian, Arizona and this claim encompasses portions of the following quarter section (s), section (s), Township (s) and Range (s) West half of Lot 1 of the NE ¼ of the NW ¼ of section 18 T23N R17W Gila and Salt River Meridian, Arizona.

This Notice of Location has been written to capture mineral rights within its boundaries, only on open and locatable ground. In the case that some or parts of the claim boundaries overlap private or patented land it is understood that no rights or ownership is implied or assumed in relation to that portion of the claim. In the case that any part of this claim boundary may overlap another, pre-existing claim, it is understood that no rights or ownership is implied or assumed in relation to that portion of the claim. Any overlap or oversteaking that has occurred is solely due to standard sizing of claims and there is no claim or ownership implied or assumed.

DATED AND POSTED on the ground this 15th day of September, 2020.

LOCATOR (s) \_\_\_\_\_

  
Jessica Shuman (agent for GRE Inc)

BLM  
Date  
Stamp

RECEIVED  
BLM AZ STATE OFFICE  
2020 DEC 10 A 8:15  
PHOENIX, ARIZONA

AMC462219

**MINING CLAIM MAP**

Lode (X) Placer ( )  
Millsite ( )

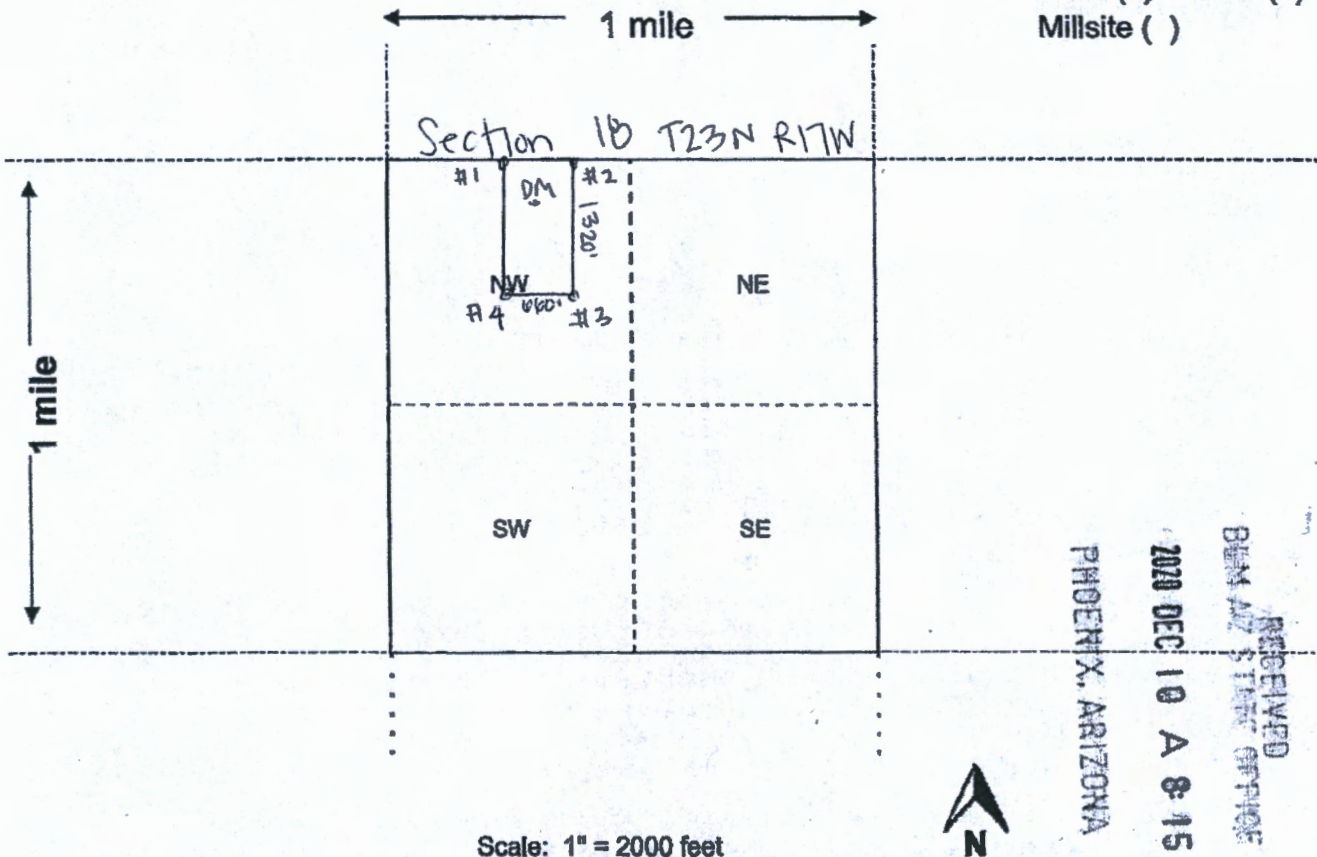

AMC462219

RECEIVED  
BIRMINGHAM STATE OFFICE  
2020 DEC 10 A 8:15  
PHOENIX, ARIZONA

Scale: 1" = 2000 feet

1. The above map depicts the Washington Ext mining claim, which is located in Section (s) 18, Township 23 N, Range 17 W, Gila and Salt River Base and Meridian, Mohave County, Arizona. Total claim acreage is 18

2. The type of corner and location monuments used are as follows: 2x2 wood stake

3. The bearings and distances in degrees and feet between claim corners and to a public land survey monument are as depicted on the map.

4. If the claim is a placer or millsite claim with exterior limits conforming to legal subdivisions of the public survey, provide a legal description of the claim \_\_\_\_\_

**LOCATION NOTICE FOR LODE MINING CLAIM**

NOTICE IS HEREBY GIVEN that the King David

lode mining claim has been located by

GRE INC whose current mailing address is

331 S. Rio Grande Street, Suite #201, SLC, UT 84101.

The general course of this claim is south to north and it is situated

in Mohave County, Arizona. This claim is 1500 feet in length and 600 feet in width.

The King David Lode Mining Claim is located pursuant to 43 C.F.R. 3832.12 (b), and described by metes and bounds, including a description of the tie to an official survey monument as follows: Beginning at northeast corner #1, thence 1500 feet south at 180° to southeast corner #2, thence 600 feet west at 270° to southwest corner #3, thence 1500 feet north at 0°, to northwest corner #4, thence 600 feet east at 90° back to northeast corner #1, place of beginning.

Tie Point: Beginning at T 20N R 15W survey monument for corner of sections 22, 23, 26, 27 thence North 34° 15 minutes 28 seconds east a distance of 4,685 feet to claim corner #1.

The location monument on which this notice is posted is situated within Section 23, Township 20N, Range 15W, Gila Salt River Base and Meridian, Arizona and this claim encompasses portions of the following quarter section (s), section (s), Township (s) and Range (s) NW ¼ and SW ¼ of section 23 T20N R15W Gila and Salt River Meridian, Arizona.

This Notice of Location has been written to capture mineral rights within its boundaries, only on open and locatable ground. In the case that some or parts of the claim boundaries overlap private or patented land it is understood that no rights or ownership is implied or assumed in relation to that portion of the claim. In the case that any part of this claim boundary may overlap another, pre-existing claim, it is understood that no rights or ownership is implied or assumed in relation to that portion of the claim. Any overlap or overstaking that has occurred is solely due to standard sizing of claims and there is no claim or ownership implied or assumed.

DATED AND POSTED on the ground this 15th day of September, 2020.

LOCATOR (s) \_\_\_\_\_

  
Jessica Shuman (agent for GRE Inc)

BLM  
Date  
Stamp

RECEIVED  
BLM AZ STATE OFFICE  
2020 DEC 10 A 8:15  
PHOENIX, ARIZONA

**MINING CLAIM MAP**

Lode (X) Placer ( )  
Millsite ( )

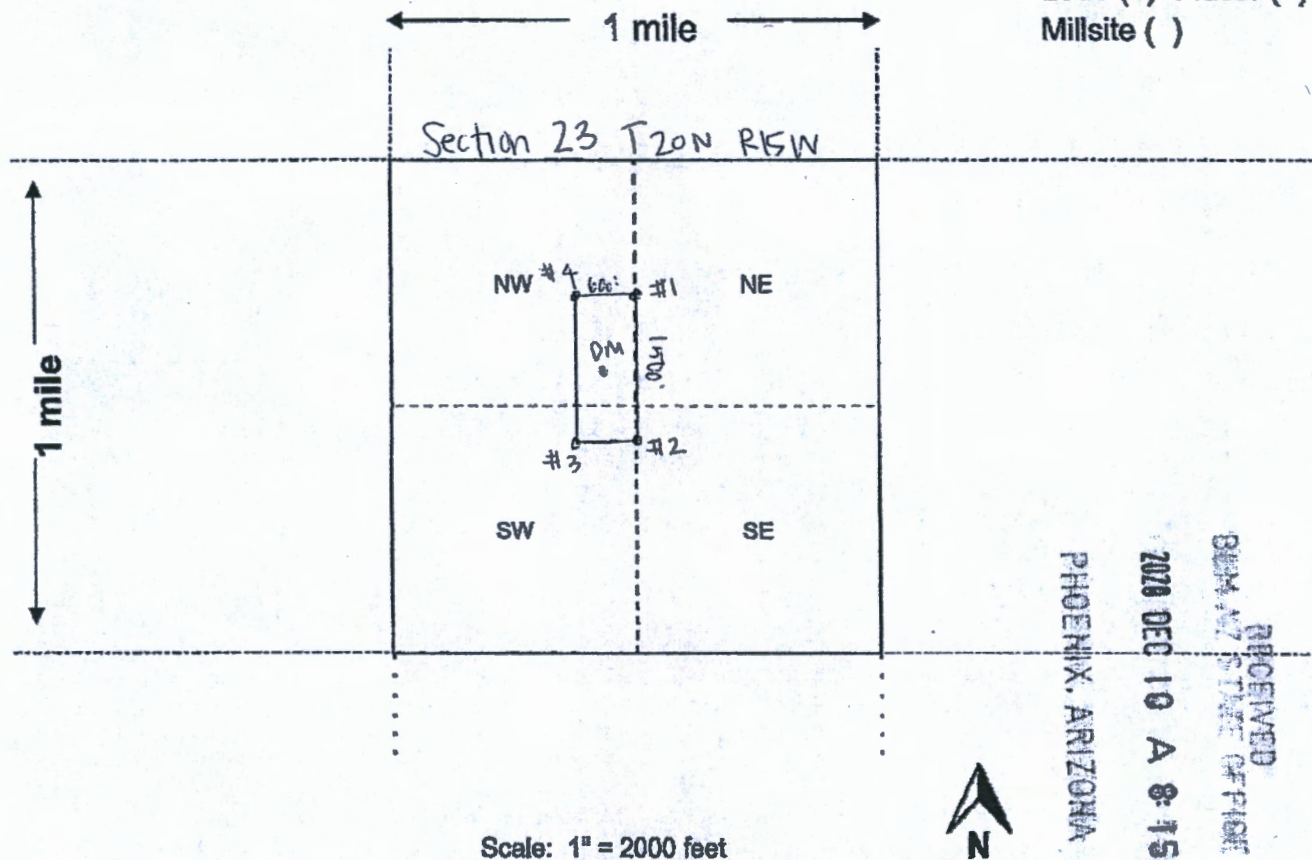

AMC462220

RECEIVED  
BUREAU OF STATE OFFICIALS  
2020 DEC 10 A 8:15  
PHOENIX, ARIZONA

- The above map depicts the King David mining claim, which is located in Section (s) 23, Township 20 N, Range 15 W, Gila and Salt River Base and Meridian, Mohave County, Arizona. Total claim acreage is 20
- The type of corner and location monuments used are as follows: 2x2 wood stake
- The bearings and distances in degrees and feet between claim corners and to a public land survey monument are as depicted on the map.
- If the claim is a placer or millsite claim with exterior limits conforming to legal subdivisions of the public survey, provide a legal description of the claim \_\_\_\_\_

Form MCF100a  
Revised July 2014



**LOCATION NOTICE FOR LODE MINING CLAIM**

NOTICE IS HEREBY GIVEN that the Peacock

lode mining claim has been located by

GRE INC whose current mailing

address is 331 S RIO GRANDE STREET ST#201, SLC UT 84101

The general course of this claim is northwest TO southeast and it is

situated in Mohave County, Arizona. This claim is 1500 feet in length and 600 feet in width.

The Peacock Lode Mining Claim is located pursuant to 43 C.F.R. 3832.12 (b), and described by metes and bounds, including a description of the tie to an official survey monument as follows: Beginning at North corner #1, thence 1500 feet southeast at 135° to East corner #2, thence 600 feet southwest at 225° to South corner #3, thence 1500 feet northwest at 315°, to West corner #4, thence 600 feet northeast at 45° back to North corner #1, place of beginning.

Tie Point: Beginning at T 23N R 15W survey monument for the NW corner of section 6 thence South 45° 42 minutes 3 seconds EAST a distance of 12,116 feet to claim corner #1.

The location monument on which this notice is posted is situated within Section 8, Township 23N, Range 14W, Gila Salt River Base and Meridian, Arizona and this claim encompasses portions

of the following quarter section (s), section (s), Township (s) and Range (s) SE ¼ OF SECTION 8 T23N R14W Gila and Salt River Meridian, Arizona.

This Notice of Location has been written to capture mineral rights within its boundaries, only on open and locatable ground. In the case that some or parts of the claim boundaries overlap private or patented land it is understood that no rights or ownership is implied or assumed in relation to that portion of the claim. In the case that any part of this claim boundary may overlap another, pre-existing claim, it is understood that no rights or ownership is implied or assumed in relation to that portion of the claim. Any overlap or overstaking that has occurred is solely due to standard sizing of claims and there is no claim or ownership implied or assumed.

DATED AND POSTED on the ground this 15th day of September, 2020.

LOCATOR (s) Jessica Shuman  
JESSICA SHUMAN (agent for GRE Inc)

RECEIVED  
BLM AZ STATE OFFICE  
2020 DEC 10 A 8:15  
PHOENIX, ARIZONA

BLM  
Date  
Stamp

AMC462221

**MINING CLAIM MAP**

Lode (X) Placer ( )  
Millsite ( )

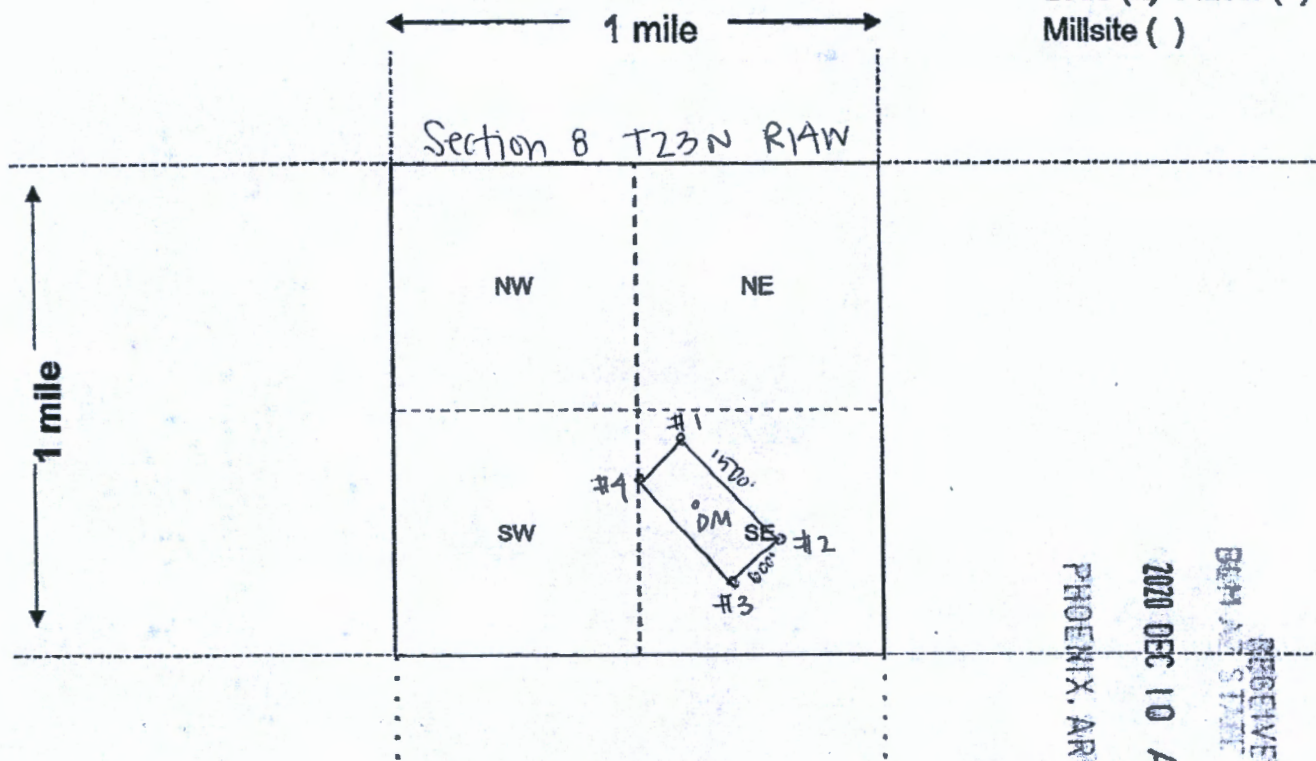

AMC462221

RECEIVED  
DEPT. OF STATE OFFICE  
2020 DEC 10 A 8:15  
PHOENIX, ARIZONA

Scale: 1" = 2000 feet



- The above map depicts the Peacock mining claim, which is located in Section (s) 8, Township 23 N, Range 14 W, Gila and Salt River Base and Meridian, Mohave County, Arizona. Total claim acreage is 20
- The type of corner and location monuments used are as follows: 2x2 wood stake
- The bearings and distances in degrees and feet between claim corners and to a public land survey monument are as depicted on the map.
- If the claim is a placer or millsite claim with exterior limits conforming to legal subdivisions of the public survey, provide a legal description of the claim \_\_\_\_\_

Form MCF100a  
Revised July 2014

**LOCATION NOTICE FOR LODE MINING CLAIM**

NOTICE IS HEREBY GIVEN that the SILVER TIP

lode mining claim has been located by

GRE INC whose current mailing

address is 331 S RIO GRANDE STREET ST#201, SLC UT 84101

The general course of this claim is EAST TO WEST and it is situated in COCHISE County, Arizona. This claim is 1500 feet in length and 600 feet in width.

The SILVER TIP Lode Mining Claim is located pursuant to 43 C.F.R. 3832.12 (b), and described by metes and bounds, including a description of the tie to an official survey monument as follows: Beginning at SE corner #1, thence 1500 feet WEST at 270° to SW corner #2, thence 600 feet NORTH at 0° to NW corner #3, thence 1500 feet EAST at 90°, to NE corner #4, thence 600 feet SOUTH at 180° back to SE corner #1, place of beginning.

Tie Point: Beginning at T 22S R 32E survey monument for corner of sections 22,23,26,27 thence SOUTH 33° 41 minutes 52 seconds EAST a distance of 5,621 feet to claim corner #1.

The location monument on which this notice is posted is situated within Section 26, Township 22S, Range 32E, Gila Salt River Base and Meridian, Arizona and this claim encompasses portions of the following quarter section (s), section (s), Township (s) and Range (s) SW ¼ AND SE ¼ OF SECTION 26 T22S R32E Gila and Salt River Meridian, Arizona.

This Notice of Location has been written to capture mineral rights within its boundaries, only on open and locatable ground. In the case that some or parts of the claim boundaries overlap private or patented land it is understood that no rights or ownership is implied or assumed in relation to that portion of the claim. In the case that any part of this claim boundary may overlap another, pre-existing claim, it is understood that no rights or ownership is implied or assumed in relation to that portion of the claim. Any overlap or overstaking that has occurred is solely due to standard sizing of claims and there is no claim or ownership implied or assumed.

DATED AND POSTED on the ground this 15th day of September, 2020.

LOCATOR (s) \_\_\_\_\_

  
JESSICA SHUMAN (agent for GRE Inc)

BLM  
Date  
Stamp

RECEIVED  
BEN AZ STAFF OFFICE  
2020 DEC 10 A 8:15  
PHOENIX, ARIZONA

AMC462222

**MINING CLAIM MAP**

Lode (X) Placer ( )  
Millsite ( )

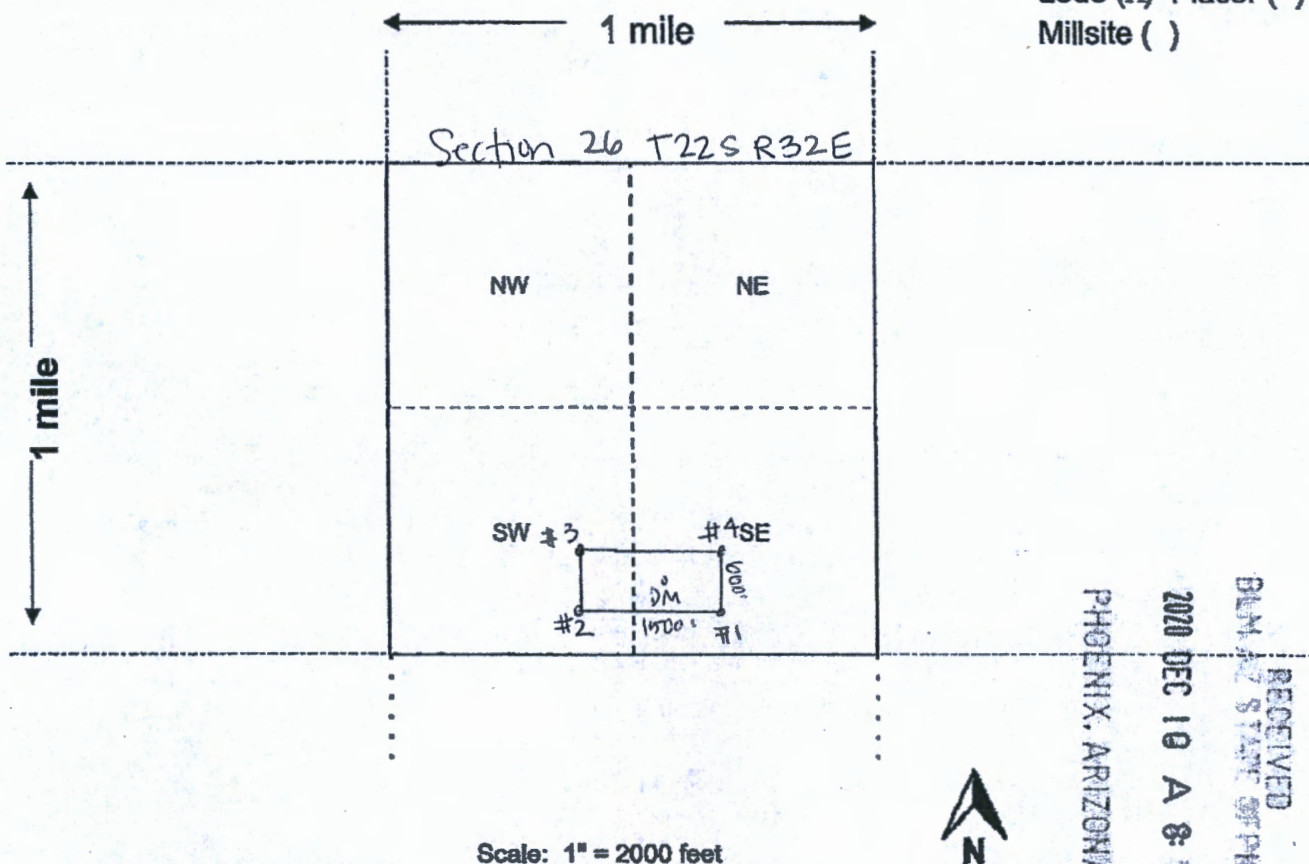

AMC462222

PHOENIX, ARIZONA

2020 DEC 10 A 8:15

RECEIVED

BLM AZ STATE OFFICE

1. The above map depicts the Silver Tip mining claim, which is located in Section (s) 26, Township 22 S, Range 32 E, Gila and Salt River Base and Meridian, Cochise County, Arizona. Total claim acreage is 20

2. The type of corner and location monuments used are as follows: 2x2 wood stake

3. The bearings and distances in degrees and feet between claim corners and to a public land survey monument are as depicted on the map.

4. If the claim is a placer or millsite claim with exterior limits conforming to legal subdivisions of the public survey, provide a legal description of the claim \_\_\_\_\_

**LOCATION NOTICE FOR LODE MINING CLAIM**

NOTICE IS HEREBY GIVEN that the   KING MIDAS  

lode mining claim has been located by

  GRE INC   whose current mailing

address is   331 S RIO GRANDE STREET ST#201, SLC UT 84101  

The general course of this claim is   NORTH TO SOUTH   and it is situated in   SANTA CRUZ   County, Arizona. This claim is   1500   feet in length and   600   feet in width.

The   KING MIDAS   Lode Mining Claim is located pursuant to 43 C.F.R. 3832.12 (b), and described by metes and bounds, including a description of the tie to an official survey monument as follows: Beginning at SW corner #1, thence 1500 feet NORTH at 0° to NW corner #2, thence 600 feet EAST at 90° to NE corner #3, thence 1500 feet SOUTH at 180°, to SE corner #4, thence 600 feet WEST at 270° back to SW corner #1, place of beginning.

Tie Point: Beginning at T   23S   R   11E   survey monument for sections 8, 9, 16, 17 thence SOUTH 21° 40 minutes 38 seconds WEST a distance of 4,943 feet to claim corner #1.

The location monument on which this notice is posted is situated within Section   17  , Township   23S  , Range   11E  , Gila Salt River Base and Meridian, Arizona and this claim encompasses portions of the following quarter section (s), section (s), Township (s) and Range (s)   SE ¼ OF SECTION 17 T23S R11E   Gila and Salt River Meridian, Arizona.

This Notice of Location has been written to capture mineral rights within its boundaries, only on open and locatable ground. In the case that some or parts of the claim boundaries overlap private or patented land it is understood that no rights or ownership is implied or assumed in relation to that portion of the claim. In the case that any part of this claim boundary may overlap another, pre-existing claim, it is understood that no rights or ownership is implied or assumed in relation to that portion of the claim. Any overlap or overstaking that has occurred is solely due to standard sizing of claims and there is no claim or ownership implied or assumed.

DATED AND POSTED on the ground this   15th   day of   September  , 2020.

LOCATOR (s) \_\_\_\_\_

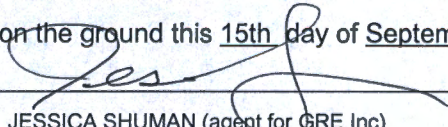
  
JESSICA SHUMAN (agent for GRE Inc)

BLM  
Date  
Stamp

RECEIVED  
BLM AZ STATE OFFICE  
2020 DEC 10 A 8:15  
PHOENIX, ARIZONA

AMC462223

**MINING CLAIM MAP**

Lode (X) Placer ( )  
Millsite ( )

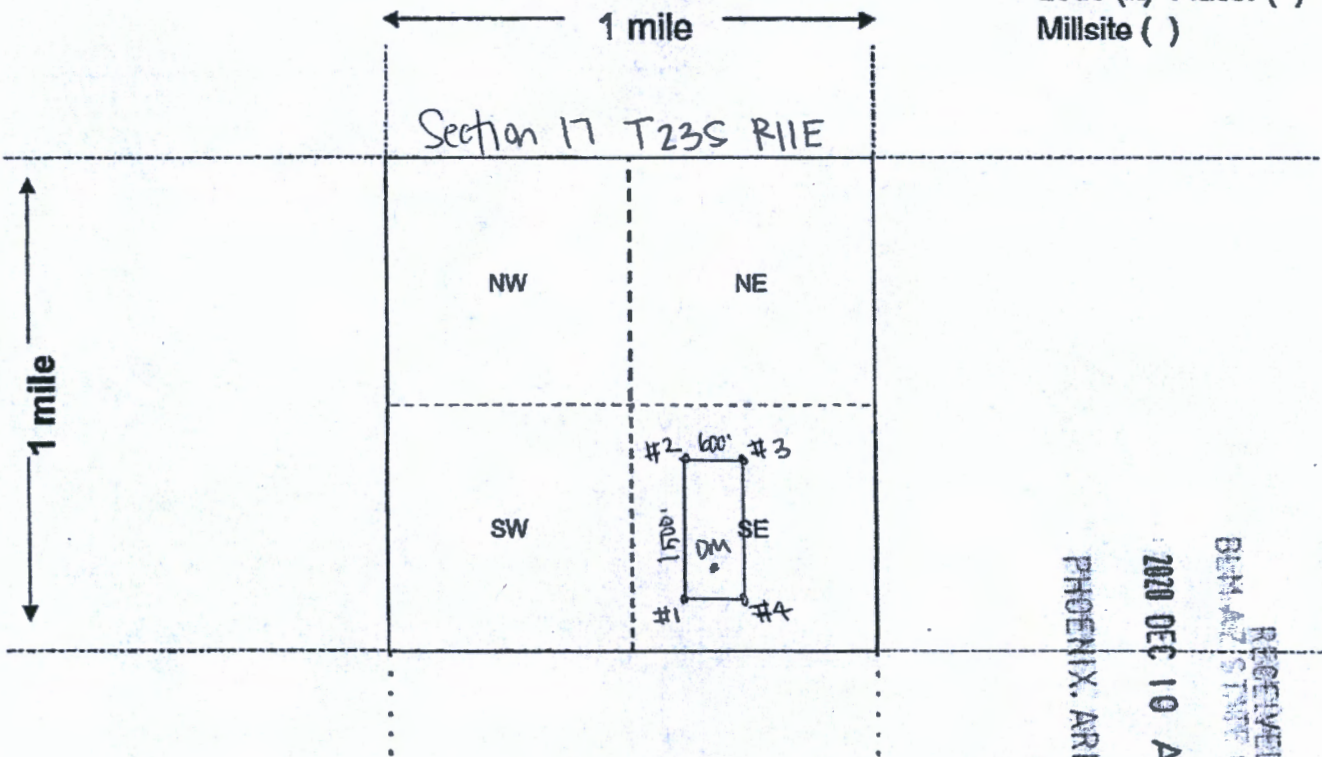

AHC462223

RECEIVED  
 BENJAMIN S. TAYLOR OFFICE  
 2020 DEC 10 A 8:10  
 PHOENIX, ARIZONA

Scale: 1" = 2000 feet

1. The above map depicts the King Midas mining claim, which is located in Section (s) 17, Township 23 S, Range 11 E, Gila and Salt River Base and Meridian, Santa Cruz County, Arizona. Total claim acreage is 20

2. The type of corner and location monuments used are as follows: 2x2 wood stake

3. The bearings and distances in degrees and feet between claim corners and to a public land survey monument are as depicted on the map.

4. If the claim is a placer or millsite claim with exterior limits conforming to legal subdivisions of the public survey, provide a legal description of the claim \_\_\_\_\_

Form MCF100a  
Revised July 2014

This form is available from the Arizona Geology Survey and may be reproduced.

**LOCATION NOTICE FOR LODE MINING CLAIM**

NOTICE IS HEREBY GIVEN that the KING MIDAS EXTENSION

lode mining claim has been located by

GRE INC whose current mailing

address is 331 S RIO GRANDE STREET ST#201, SLC UT 84101

The general course of this claim is NORTH TO SOUTH and it is situated in SANTA CRUZ County, Arizona. This claim is 1500 feet in length and 600 feet in width.

The KING MIDAS EXTENSION Lode Mining Claim is located pursuant to 43 C.F.R. 3832.12 (b), and described by metes and bounds, including a description of the tie to an official survey monument as follows: Beginning at SW corner #1, thence 1500 feet NORTH at 0° to NW corner #2, thence 600 feet EAST at 90° to NE corner #3, thence 1500 feet SOUTH at 180°, to SE corner #4, thence 600 feet WEST at 270° back to SW corner #1, place of beginning.

Tie Point: Beginning at T 23S R 11E survey monument for sections 8, 9, 16, 17 thence SOUTH 14° 56 minutes 30 seconds WEST a distance of 4,754 feet to claim corner #1.

The location monument on which this notice is posted is situated within Section 17, Township 23S, Range 11E, Gila Salt River Base and Meridian, Arizona and this claim encompasses portions of the following quarter section (s), section (s), Township (s) and Range (s) SE ¼ OF SECTION 17 T23S R11E Gila and Salt River Meridian, Arizona.

This Notice of Location has been written to capture mineral rights within its boundaries, only on open and locatable ground. In the case that some or parts of the claim boundaries overlap private or patented land it is understood that no rights or ownership is implied or assumed in relation to that portion of the claim. In the case that any part of this claim boundary may overlap another, pre-existing claim, it is understood that no rights or ownership is implied or assumed in relation to that portion of the claim. Any overlap or overstaking that has occurred is solely due to standard sizing of claims and there is no claim or ownership implied or assumed.

DATED AND POSTED on the ground this 15th day of September, 2020.

LOCATOR (s)

  
JESSICA SHUMAN (agent for GRE Inc)

BLM  
Date  
Stamp

RECEIVED  
BLM AZ STATE OFFICE  
2020 DEC 10 A 8:19  
PHOENIX, ARIZONA

AHC462224

**MINING CLAIM MAP**

Lode (X) Placer ( )  
Millsite ( )

AMC462224

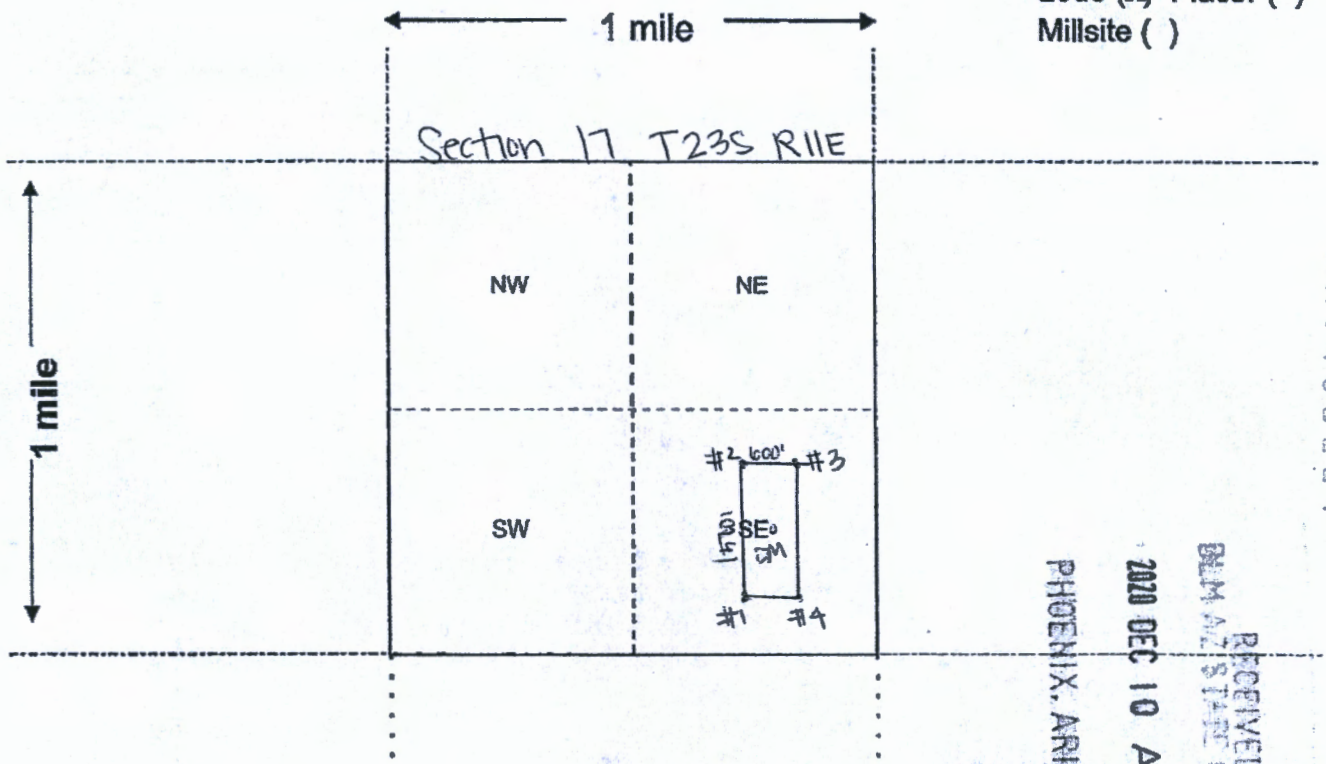

RECEIVED  
BLM AZ STATE OFFICE  
2020 DEC 10 A 8:16  
PHOENIX, ARIZONA

Scale: 1" = 2000 feet

1. The above map depicts the King Midas Extension mining claim, which is located in Section (s) 17, Township 23 S, Range 11 E, Gila and Salt River Base and Meridian, Santa Cruz County, Arizona. Total claim acreage is 20
2. The type of corner and location monuments used are as follows: 2x2 wood stake
3. The bearings and distances in degrees and feet between claim corners and to a public land survey monument are as depicted on the map.
4. If the claim is a placer or millsite claim with exterior limits conforming to legal subdivisions of the public survey, provide a legal description of the claim \_\_\_\_\_

Form MCF100a  
Revised July 2014



**LOCATION NOTICE FOR LODE MINING CLAIM**

NOTICE IS HEREBY GIVEN that the MOON ANCHOR

lode mining claim has been located by

GRE INC whose current mailing

address is 331 S. Rio Grande St. #201, SLC, UT 84101.

The general course of this claim is Northeast TO Southwest and it is situated in MARICOPA County, Arizona. This claim is 1500 feet in length and 600 feet in width.

The Moon Anchor Lode Mining Claim is located pursuant to 43 C.F.R. 3832.12 (b), and described by metes and bounds, including a description of the tie to an official survey monument as follows: Beginning at North corner #1, thence 600 feet southeast at 135° to East corner #2, thence 1500 feet southwest at 225° to South corner #3, thence 600 feet northwest at 315°, to West corner #4, thence 1500 feet northeast at 45° back to North corner #1, place of beginning.

Tie Point: Beginning at T 3N R 7W survey monument for the NW corner of section 6, thence North 58° 40 minutes 1 seconds East a distance of 3,311 feet to claim corner #1.

The location monument on which this notice is posted is situated within Section 31, Township 4N, Range 7W, Gila Salt River Base and Meridian, Arizona and this claim encompasses portions of the following quarter section (s), section (s), Township (s) and Range (s) SW ¼ and SE ¼ OF SECTION 31 T4N R7W

Gila and Salt River Meridian, Arizona.

This Notice of Location has been written to capture mineral rights within its boundaries, only on open and locatable ground. In the case that some or parts of the claim boundaries overlap private or patented land it is understood that no rights or ownership is implied or assumed in relation to that portion of the claim. In the case that any part of this claim boundary may overlap another, pre-existing claim, it is understood that no rights or ownership is implied or assumed in relation to that portion of the claim. Any overlap or overstaking that has occurred is solely due to standard sizing of claims and there is no claim or ownership implied or assumed.

DATED AND POSTED on the ground this 15th day of September, 2020.

LOCATOR (s)   
Jessica Shuman (agent for GRE Inc)

RECEIVED  
BLM AZ STATE OFFICE  
2020 DEC 10 A 8:16  
PHOENIX, ARIZONA

BLM  
Date  
Stamp

AMC462225

**MINING CLAIM MAP**

Lode (X) Placer ( )  
Millsite ( )

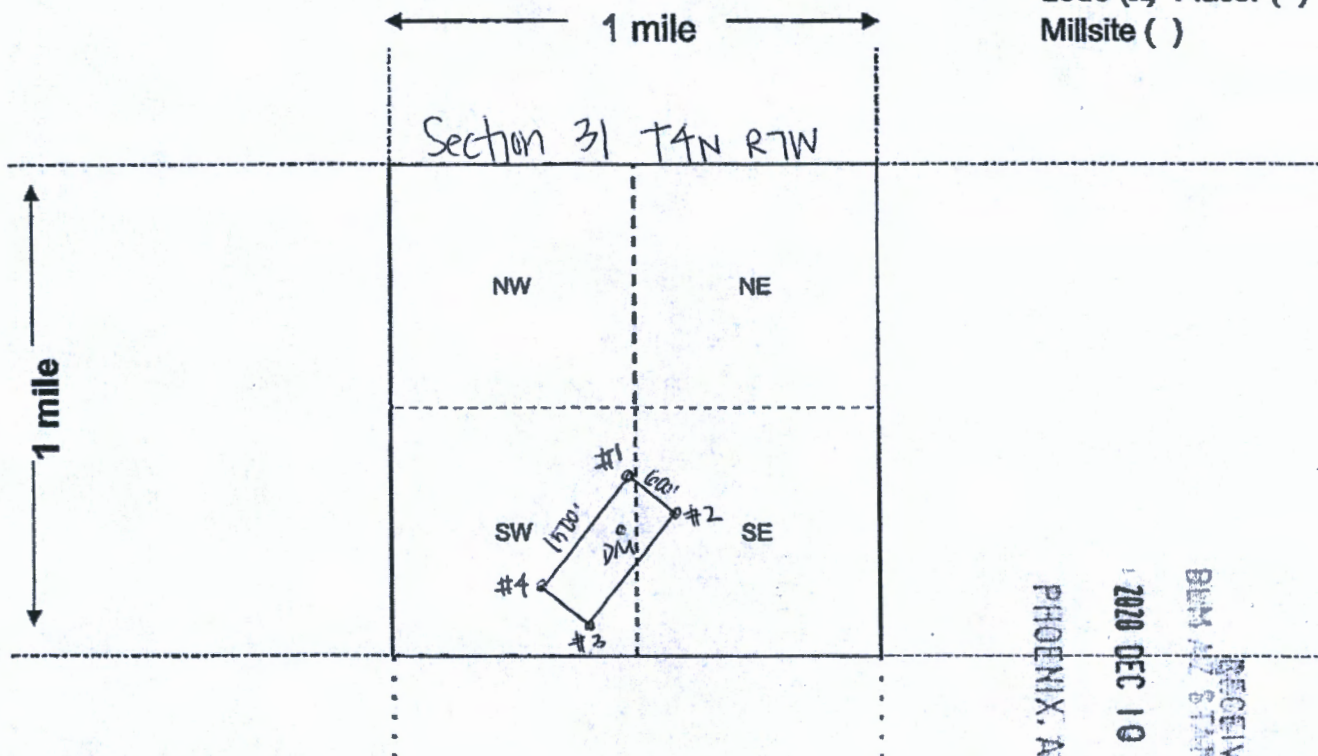

AMC462225

RECEIVED  
BEM AND STAFF OFFICE  
2020 DEC 10 A 8:16  
PHOENIX, ARIZONA

Scale: 1" = 2000 feet



1. The above map depicts the Moon Anchor mining claim, which is located in Section (s) 31, Township 4 N, Range 7 W, Gila and Salt River Base and Meridian, Maricopa County, Arizona. Total claim acreage is 20

2. The type of corner and location monuments used are as follows: 2x2 wood stake

3. The bearings and distances in degrees and feet between claim corners and to a public land survey monument are as depicted on the map.

4. If the claim is a placer or millsite claim with exterior limits conforming to legal subdivisions of the public survey, provide a legal description of the claim \_\_\_\_\_

Form MCF100a  
Revised July 2014

**LOCATION NOTICE FOR LODE MINING CLAIM**

NOTICE IS HEREBY GIVEN that the Oatman Southern lode mining claim has been located by GRE INC whose current mailing address is 331 S. Rio Grande Street, Suite #201, SLC, UT 84101.

The general course of this claim is East TO West and it is situated in Mohave County, Arizona. This claim is 1500 feet in length and 600 feet in width.

The Oatman Southern Lode Mining Claim is located pursuant to 43 C.F.R. 3832.12 (b), and described by metes and bounds, including a description of the tie to an official survey monument as follows: Beginning at southeast corner #1, thence 1500 feet west at 270° to southwest corner #2, thence 600 feet north at 0° to northwest corner #3, thence 1500 feet east at 90°, to northeast corner #4, thence 600 feet south at 180° back to southeast corner #1, place of beginning.

Tie Point: Beginning at T 18N R 20W survey monument for the SW corner of section 6 and the NW Corner of section 7 thence North 79° 29 minutes 10 seconds east a distance of 9,313 feet to claim corner #1.

The location monument on which this notice is posted is situated within Section 5, Township 18N, Range 20W, Gila Salt River Base and Meridian, Arizona and this claim encompasses portions of the following quarter section (s), section (s), Township (s) and Range (s) SE ¼ and SW ¼ of section 5 T18N R20W Gila and Salt River Meridian, Arizona.

This Notice of Location has been written to capture mineral rights within its boundaries, only on open and locatable ground. In the case that some or parts of the claim boundaries overlap private or patented land it is understood that no rights or ownership is implied or assumed in relation to that portion of the claim. In the case that any part of this claim boundary may overlap another, pre-existing claim, it is understood that no rights or ownership is implied or assumed in relation to that portion of the claim. Any overlap or overstaking that has occurred is solely due to standard sizing of claims and there is no claim or ownership implied or assumed.

DATED AND POSTED on the ground this 15th day of September, 2020.

LOCATOR (s) \_\_\_\_\_

  
Jessica Shuman (agent for GRE Inc)

BLM  
Date  
Stamp

RECEIVED  
BLM AZ STATE OFFICE  
2020 DEC 10 A 8:16  
PHOENIX, ARIZONA

AMC462226

**MINING CLAIM MAP**

Lode (X) Placer ( )  
Millsite ( )

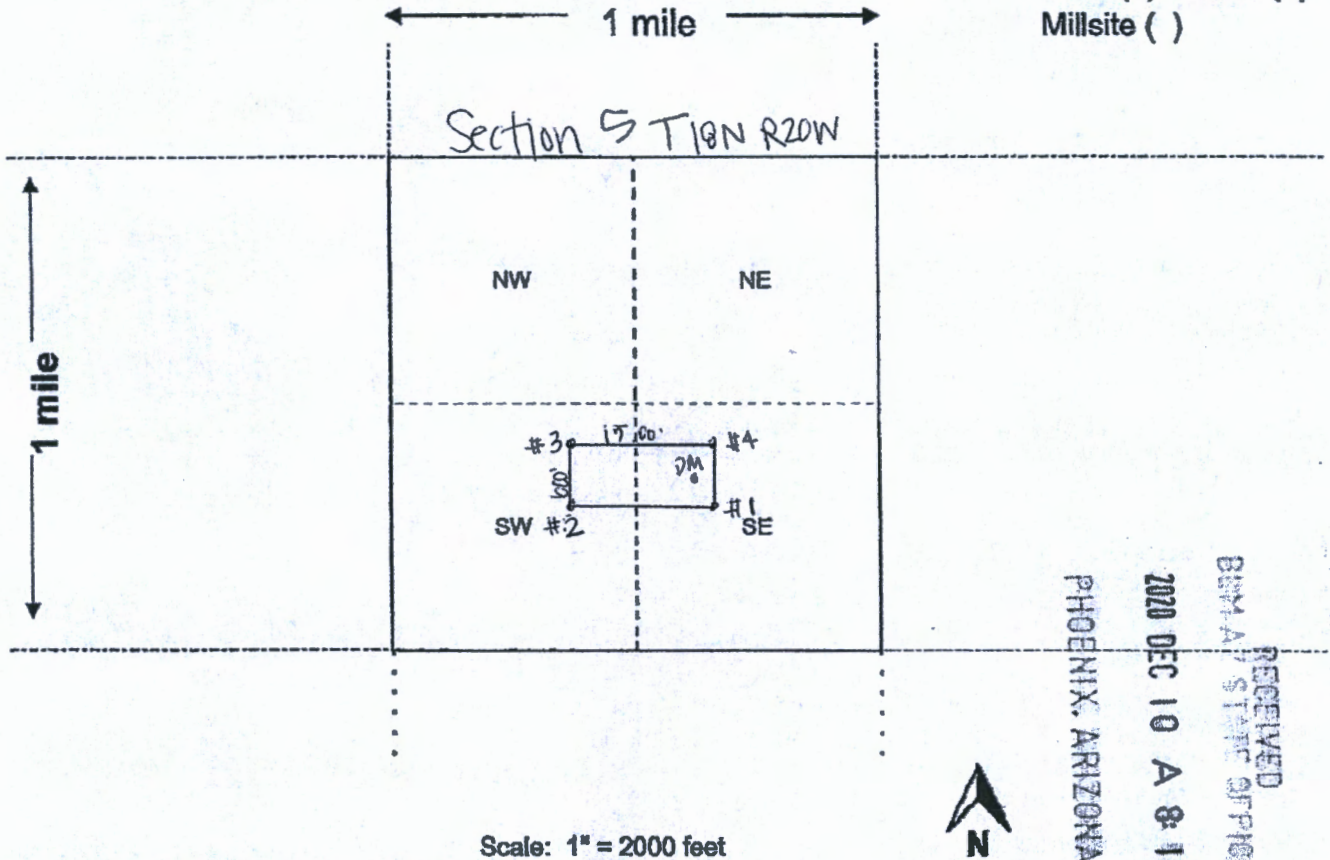

AMC462226

RECEIVED  
BIRMINGHAM STATE OFFICE  
2020 DEC 10 A 8:16  
PHOENIX, ARIZONA

Scale: 1" = 2000 feet



1. The above map depicts the Oatman Southern mining claim, which is located in Section (s) 5, Township 18 N, Range 20 W, Gila and Salt River Base and Meridian, Mohave County, Arizona. Total claim acreage is 20

2. The type of corner and location monuments used are as follows: 2x2 wood stake

3. The bearings and distances in degrees and feet between claim corners and to a public land survey monument are as depicted on the map.

4. If the claim is a placer or millsite claim with exterior limits conforming to legal subdivisions of the public survey, provide a legal description of the claim \_\_\_\_\_

**LOCATION NOTICE FOR LODE MINING CLAIM**

NOTICE IS HEREBY GIVEN that the Lost Gnome

lode mining claim has been located by

GRE INC whose current mailing address is

331 S. Rio Grande Street, Suite #201, SLC, UT 84101.

The general course of this claim is West TO East and it is situated

in Mohave County, Arizona. This claim is 1500 feet in length and 600 feet in width.

The Lost Gnome Lode Mining Claim is located pursuant to 43 C.F.R. 3832.12 (b), and described by metes and bounds, including a description of the tie to an official survey monument as follows: Beginning at southeast corner #1, thence 1500 feet west at 270° to southwest corner #2, thence 600 feet north at 0° to northwest corner #3, thence 1500 feet east at 90°, to northeast corner #4, thence 600 feet south at 180° back to southeast corner #1, place of beginning.

Tie Point: Beginning at T 21N R 17W survey monument for the SE corner of section 32 and the SW Corner of section 33 thence North 21° 9 minutes 45 seconds west a distance of 2,898 feet to claim corner #1.

The location monument on which this notice is posted is situated within Section 32, Township 21N, Range 17W, Gila Salt River Base and Meridian, Arizona and this claim encompasses portions of the following quarter section (s), section (s), Township (s) and Range (s) NE ¼ of section 32 T21N R17W Gila and Salt River Meridian, Arizona.

This Notice of Location has been written to capture mineral rights within its boundaries, only on open and locatable ground. In the case that some or parts of the claim boundaries overlap private or patented land it is understood that no rights or ownership is implied or assumed in relation to that portion of the claim. In the case that any part of this claim boundary may overlap another, pre-existing claim, it is understood that no rights or ownership is implied or assumed in relation to that portion of the claim. Any overlap or overstaking that has occurred is solely due to standard sizing of claims and there is no claim or ownership implied or assumed.

DATED AND POSTED on the ground this 15th day of September, 2020.

LOCATOR (s) \_\_\_\_\_

  
Jessica Shuman (agent for GRE Inc)

BLM  
Date  
Stamp

PHOENIX, ARIZONA

2020 DEC 10 A 8:16

RECEIVED  
BLM AZ STATE OFFICE

ANC462227

**MINING CLAIM MAP**

Lode (X) Placer ( )  
Millsite ( )

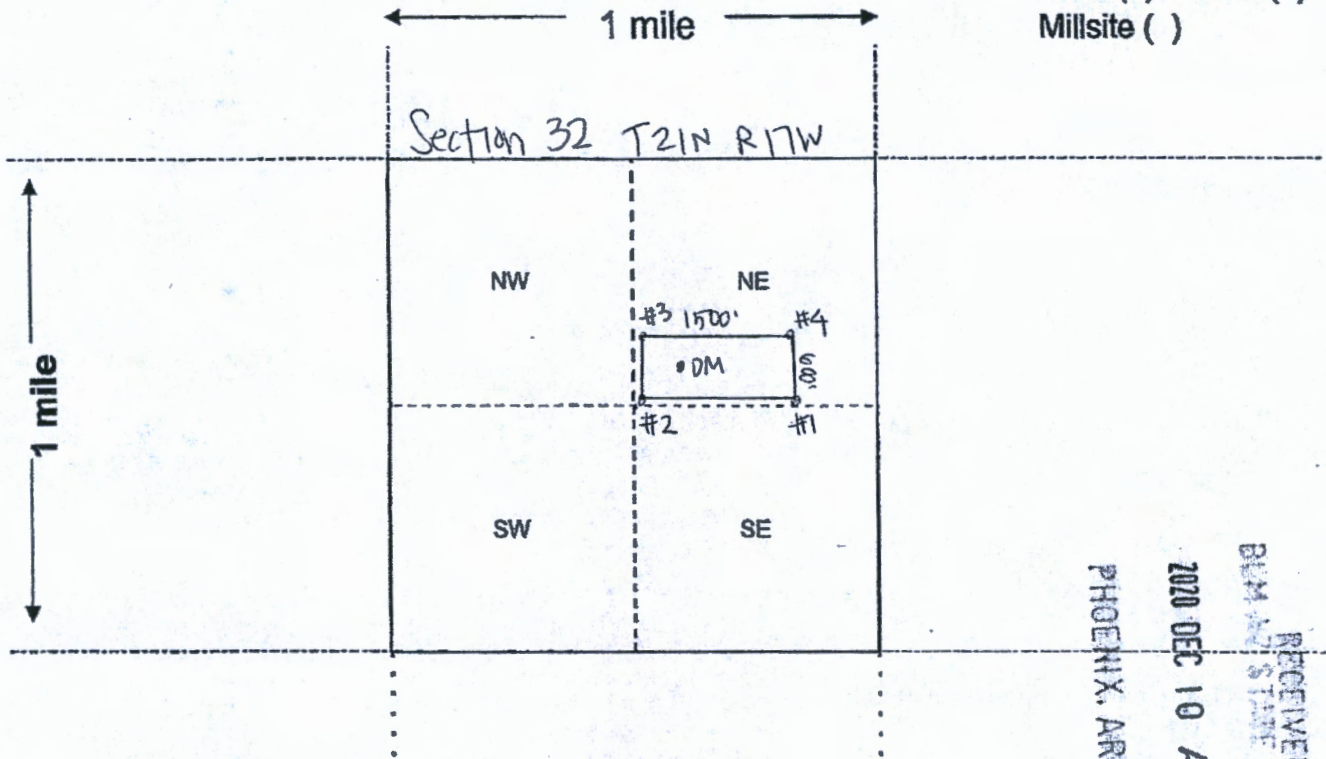

AMC462227

RECEIVED  
BLM AND STATE OFFICE  
2020 DEC 10 A 8:16  
PHOENIX, ARIZONA

Scale: 1" = 2000 feet

1. The above map depicts the Lost Gnome mining claim, which is located in Section (s) 32, Township 21 N, Range 17 W, Gila and Salt River Base and Meridian, Mohave County, Arizona. Total claim acreage is 20
2. The type of corner and location monuments used are as follows: 2x2 wood stake
3. The bearings and distances in degrees and feet between claim corners and to a public land survey monument are as depicted on the map.
4. If the claim is a placer or millsite claim with exterior limits conforming to legal subdivisions of the public survey, provide a legal description of the claim \_\_\_\_\_

Form MCF100a  
Revised July 2014



# LR2000 Internal

## CR Geographic Report with Land

[Download User Guide \(pdf\)](#)

**Purpose:** This report produces a geographic listing of case information based on retrieval by Meridian/Township/Range. This report format will display the case type, case disposition, meridian, township, range, section, survey type, survey number, surface management agency, pending actions, serial number, and total case acres.

To refresh the query, do a **Ctrl-R**. It resets the page and clears any criteria fields that may have entries.



### No Results

The specified criteria didn't result in any data. This is often caused by applying filters and/or selection steps that are too restrictive or that contain incorrect values. Please check your analysis filters and selection steps, and try again. The filters or selection steps currently being applied are shown below.

### Filters

Disposition is equal to **AUTHORIZED, CANCELLED, EXPIRED, PENDING, REJECTED, RELINQUISHED, WITHDRAWN**  
and Meridian Township Range Section is equal to **14 0180N 0200W 003**  
and Admin State is equal to **AZ**

[Return - Refresh](#)

Date and Time Run:  
12/18/2020 2:07:55 PM

DEPARTMENT OF THE INTERIOR  
BUREAU OF LAND MANAGEMENT  
Case Recordation

Geographic Report with Land

Disposition is equal to **AUTHORIZED , CANCELLED , EXPIRED , PENDING , REJECTED , RELINQUISHED ,  
WITHDRAWN**

and Meridian Township Range Section is equal to **14 0180N 0200W 002**

and Admin State is equal to **AZ**

NO WARRANTY IS MADE BY BLM  
FOR USE OF THE DATA FOR  
PURPOSES NOT INTENDED BY BLM



DEPARTMENT OF THE INTERIOR  
BUREAU OF LAND MANAGEMENT  
Case Recordation  
Geographic Report with Land

Admin State: AZ  
Geo State: AZ  
Serial Number: AZA 025494

Total Case Acres: 112,400.000

Case type	Case Disp	Mer	Twp	Rng	Sec	Sur Type	Sur Nr	Suf	Subdivision	Pending Action
231106	AUTHORIZED	14	0180N	0200W	002	ALIQ			SENE,SESW,SE;	
						FF		2	PART SWNE,SENW, NESW;	
									PART LOT 2;	



# LR2000 Internal

## CR Geographic Report with Land

[Download User Guide \(pdf\)](#)

**Purpose:** This report produces a geographic listing of case information based on retrieval by Meridian/Township/Range. This report format will display the case type, case disposition, meridian, township, range, section, survey type, survey number, surface management agency, pending actions, serial number, and total case acres.

To refresh the query, do a **Ctrl-R**. It resets the page and clears any criteria fields that may have entries.



### No Results

The specified criteria didn't result in any data. This is often caused by applying filters and/or selection steps that are too restrictive or that contain incorrect values. Please check your analysis filters and selection steps, and try again. The filters or selection steps currently being applied are shown below.

### Filters

Disposition is equal to **AUTHORIZED, CANCELLED, EXPIRED, PENDING, REJECTED, RELINQUISHED, WITHDRAWN**  
**and** Meridian Township Range Section is equal to **14 0180N 0200W 010**  
**and** Admin State is equal to **AZ**

[Return - Refresh](#)

Date and Time Run:  
12/18/2020 2:07:55 PM

Page 1 of 1

DEPARTMENT OF THE INTERIOR  
BUREAU OF LAND MANAGEMENT  
Case Recordation

**Geographic Report with Land**

Disposition is equal to **AUTHORIZED , CANCELLED , EXPIRED , PENDING , REJECTED , RELINQUISHED ,  
WITHDRAWN**  
and Meridian Township Range Section is equal to **14 0180N 0200W 005**  
and Admin State is equal to **AZ**

NO WARRANTY IS MADE BY BLM  
FOR USE OF THE DATA FOR  
PURPOSES NOT INTENDED BY BLM

DEPARTMENT OF THE INTERIOR  
BUREAU OF LAND MANAGEMENT  
Case Recordation  
Geographic Report with Land

Admin State: AZ  
Geo State: AZ  
Serial Number: AZA 021021

Total Case Acres: 283.250

Casetype	Case Disp	Mer	Twp	Rng	Sec	Sur Type	Sur Nr	Suf	Subdivision	Pending Action
281001	AUTHORIZED	14	0180N	0200W	005	ALIQ			NENESENE;	
						LOTS			1;	

Admin State: AZ  
Geo State: AZ  
Serial Number: AZA 033484

Total Case Acres: 1.000

Casetype	Case Disp	Mer	Twp	Rng	Sec	Sur Type	Sur Nr	Suf	Subdivision	Pending Action
293200	AUTHORIZED	14	0180N	0200W	005	ALIQ			NW;	



Date and Time Run:  
12/18/2020 2:07:55 PM

Page 1 of 1

DEPARTMENT OF THE INTERIOR  
BUREAU OF LAND MANAGEMENT  
Case Recordation

**Geographic Report with Land**

Disposition is equal to **AUTHORIZED , CANCELLED , EXPIRED , PENDING , REJECTED , RELINQUISHED ,  
WITHDRAWN**

and Meridian Township Range Section is equal to **14 0230N 0170W 018**

and Admin State is equal to **AZ**

NO WARRANTY IS MADE BY BLM  
FOR USE OF THE DATA FOR  
PURPOSES NOT INTENDED BY BLM

DEPARTMENT OF THE INTERIOR  
BUREAU OF LAND MANAGEMENT  
Case Recordation  
Geographic Report with Land

Admin State: AZ  
Geo State: AZ  
Serial Number: AZA 028693

Total Case Acres: 6.470

Case type	Case Disp	Mer	Twp	Rng	Sec	Sur Type	Sur Nr	Suf	Subdivision	Pending Action
286200	AUTHORIZED	14	0230N	0170W	018	ALIQ			SESW;	
						LOTS			7;	

Admin State: AZ  
Geo State: AZ  
Serial Number: AZA 035618

Total Case Acres: 423.000

Case type	Case Disp	Mer	Twp	Rng	Sec	Sur Type	Sur Nr	Suf	Subdivision	Pending Action
380910	AUTHORIZED	14	0230N	0170W	018	ALIQ			S2;	

Admin State: AZ  
Geo State: AZ  
Serial Number: AZAR 0033343

Total Case Acres: 30.090

Case type	Case Disp	Mer	Twp	Rng	Sec	Sur Type	Sur Nr	Suf	Subdivision	Pending Action
288100	AUTHORIZED	14	0230N	0170W	018	ALIQ			SWSE,SESW;	
						LOTS			7;	

# TOWNSHIP 23 NORTH RANGE 17 WEST OF THE GILA AND SALT RIVER MERIDIAN, ARIZONA

MOHAVE COUNTY  
IRINGHAM FIELD OFFICE

STATUS OF PUBLIC DOMAIN  
LAND AND MINERAL TITLES

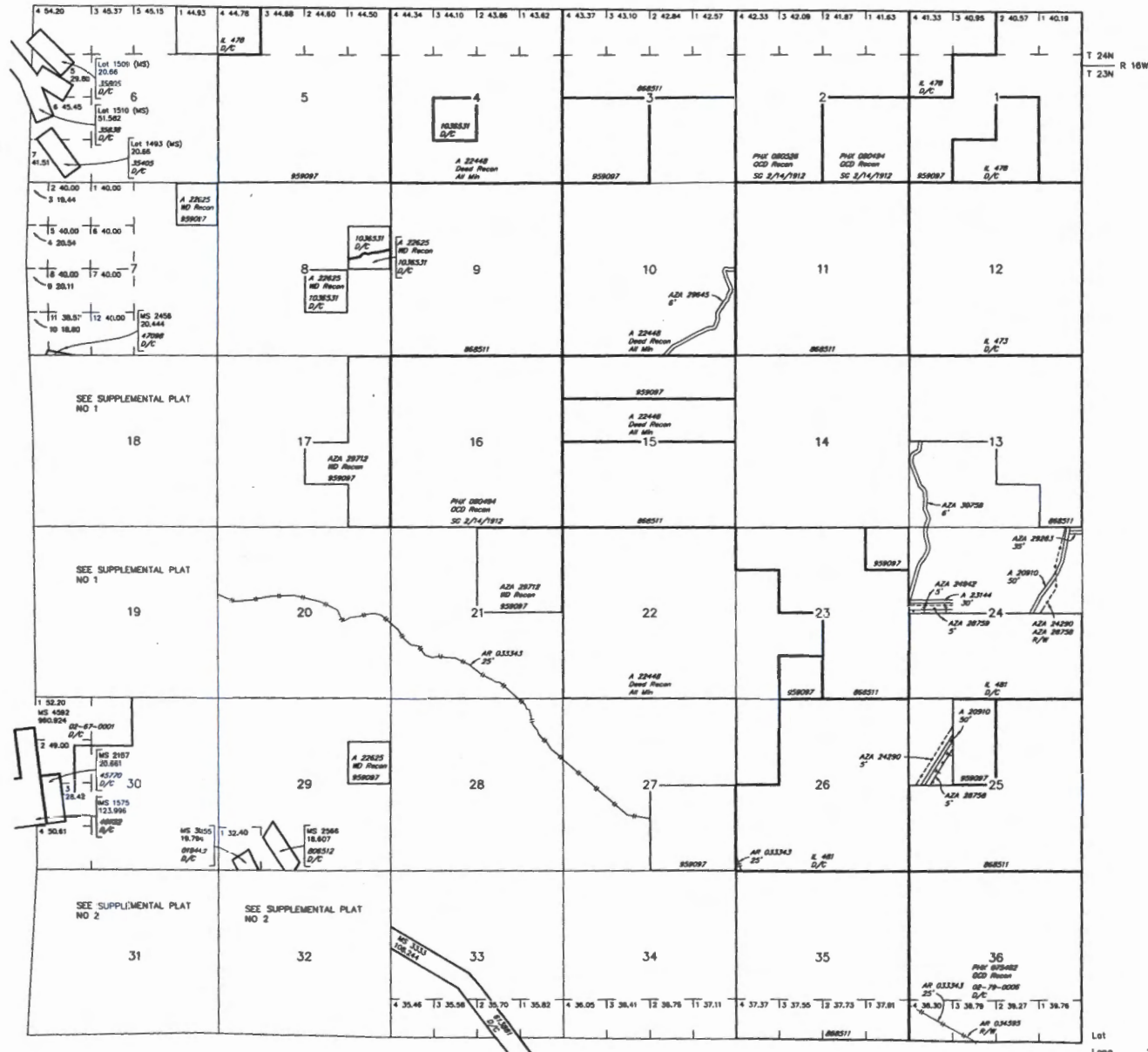

INDEX TO SEGREGATED TRACTS					
RESURVEY TRACT NO	ORIGINAL SURVEY			SUBDIVISION	
	T	R	SEC		

FOR ORDERS AFFECTING DISPOSAL OR USE OF UNIDENTIFIED LANDS WITHDRAWN FOR CLASSIFICATION, MINERALS, WATER AND/OR OTHER PUBLIC PURPOSES, REFER TO INDEX OF MISCELLANEOUS DOCUMENTS.

Grazing Dist No 2

MDS 435 NW

436 SW

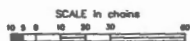

**WARNING STATEMENT**  
This plat is the Bureau's Record of Title, and should be used only on a graphic display of the complete survey data. Records herein do not reflect title changes which may have been affected by future measurements of flows or other bodies of water. Refer to the original surveys for official survey information.

CURRENT TD	NW	GSR Mer
5-5-2015	ACAD	T 23 N R 17 W





Date and Time Run:  
12/18/2020 2:07:55 PM

Page 1 of 1

DEPARTMENT OF THE INTERIOR  
BUREAU OF LAND MANAGEMENT  
Case Recordation

**Geographic Report with Land**

Disposition is equal to **AUTHORIZED , CANCELLED , EXPIRED , PENDING , REJECTED , RELINQUISHED ,  
WITHDRAWN**  
and Meridian Township Range Section is equal to **14 0230N 0180W 013**  
and Admin State is equal to **AZ**

NO WARRANTY IS MADE BY BLM  
FOR USE OF THE DATA FOR  
PURPOSES NOT INTENDED BY BLM

DEPARTMENT OF THE INTERIOR  
BUREAU OF LAND MANAGEMENT  
Case Recordation  
Geographic Report with Land

Admin State: AZ  
Geo State: AZ  
Serial Number: AZA 035618

Total Case Acres: 423.000

Casetype	Case Disp	Mer	Twp	Rng	Sec	Sur Type	Sur Nr	Suf	Subdivision	Pending Action
380910	AUTHORIZED	14	0230N	0180W	013	ALIQ			S2	

TOWNSHIP 23 NORTH RANGE 18 WEST OF THE GILA AND SALT RIVER MERIDIAN, ARIZONA

MOHAVE COUNTY  
HINDMAN FIELD OFFICE

STATUS OF PUBLIC DOMAIN  
LAND AND MINERAL TITLES

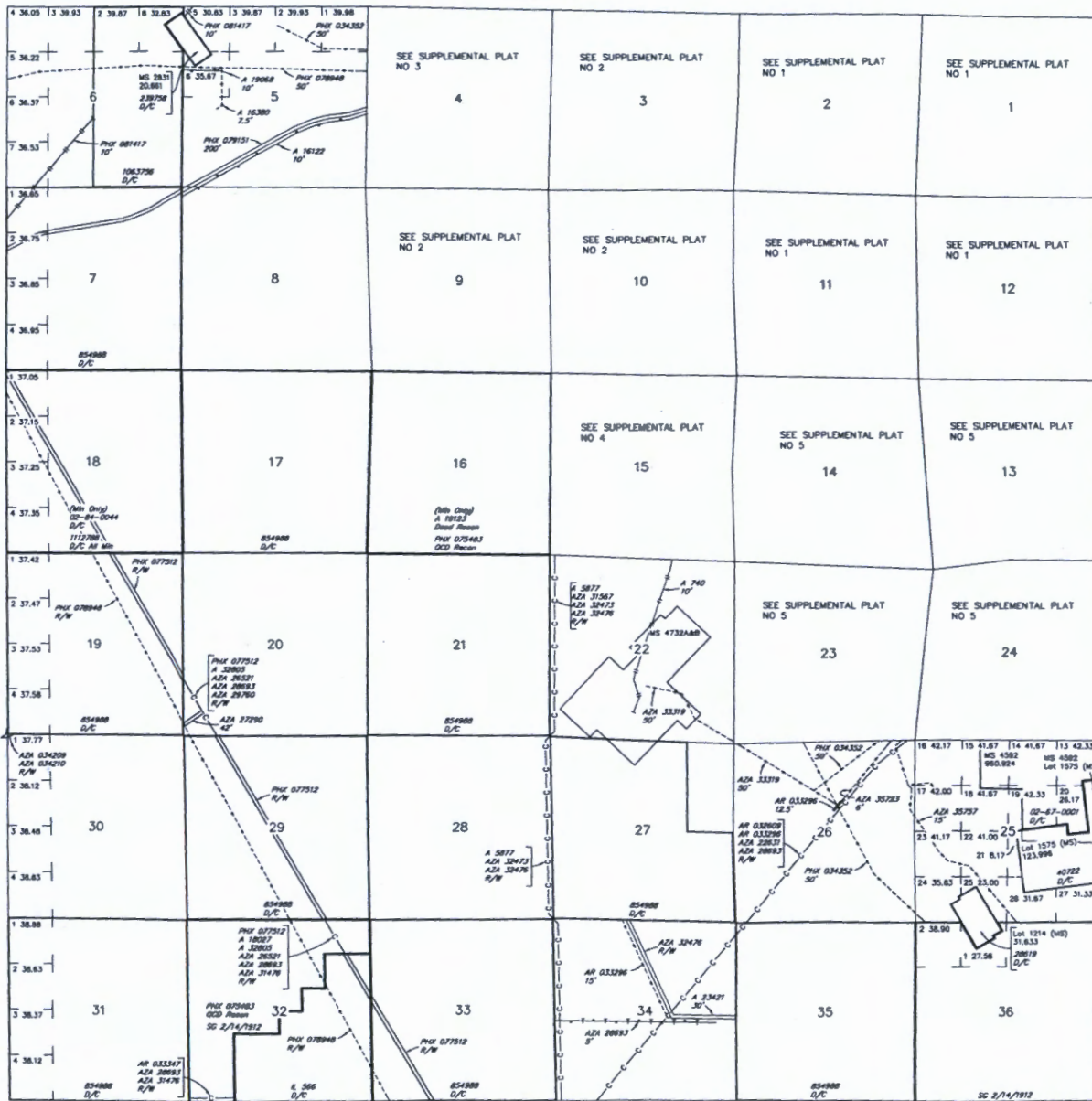

INDEX TO SEGREGATED TRACTS			
RESURVEY TRACT NO	ORIGINAL SURVEY		
	T	R	SUBSECTION

FOR ORDERS AFFECTING DISPOSAL OR USE OF UNIDENTIFIED LANDS WITHDRAWN FOR CLASSIFICATION, MINERALS, WATER AND/OR OTHER PUBLIC PURPOSES, REFER TO INDEX OF MISCELLANEOUS DOCUMENTS.

*Croazing Dist No 2*

*MDS 451 NE*  
*452 NW*  
*453 SW*  
*454 SE*

*AR 033343 R/W Pipeline 25'*  
*Sec 24: Lot 7*

*AZA 27301 R/W Road*  
*Sec 20: NW1/4 MB6*

*AZA 30121 R/W Telephone & Telegraph 10'*  
*Sec 22: NW1/4SW1/4, SW1/4SW1/4, SW1/4SW1/4*

*AZA 31000 R/W Precipitation Gauge*  
*Sec 34: NW1/4NW1/4*

*AZA 31001 R/W Precipitation Gauge*  
*Sec 12: SW1/4NW1/4*

*AZA 33610 R/W Pipeline 3'*  
*Sec 4: Lots 4, 16, 20, NE1/4SW1/4NW1/4, N1/2SE1/4NW1/4*

*AZA 36143 R/W Transmission Line 10'*  
*Sec 4: Lots 16 & 20*



**WARNING STATEMENT**  
This plat is the Bureau's Record of Title, and should be used only as a graphic display of the recorded survey data. Records herein do not reflect title changes which may have been effected by lateral movements of chains or other bodies of water. Refer to the original surveys for official survey information.

CURRENT TO	NW	GSR Mar
5-18-2015	ACAD	T 23 N
		R 18 W

3519'45"N  
114'06'36"W

Lot Long



Date and Time Run:  
12/18/2020 2:07:55 PM

Page 1 of 1

DEPARTMENT OF THE INTERIOR  
BUREAU OF LAND MANAGEMENT  
Case Recordation

**Geographic Report with Land**

Disposition is equal to AUTHORIZED , CANCELLED , EXPIRED , PENDING , REJECTED , RELINQUISHED ,  
WITHDRAWN

and Meridian Township Range Section is equal to 14 0200N 0150W 023

and Admin State is equal to AZ

NO WARRANTY IS MADE BY BLM  
FOR USE OF THE DATA FOR  
PURPOSES NOT INTENDED BY BLM

DEPARTMENT OF THE INTERIOR  
BUREAU OF LAND MANAGEMENT  
Case Recordation  
Geographic Report with Land

Admin State: AZ  
Geo State: AZ  
Serial Number: AZA 013138PT

Total Case Acres: 24,649.070

Casetype	Case Disp	Mer	Twp	Rng	Sec	Sur Type	Sur Nr	Suf	Subdivision	Pending Action
220100	AUTHORIZED	14	0200N	0150W	023	ALIQ			W2W2,SESW;	

Admin State: AZ  
Geo State: AZ  
Serial Number: AZA 036372

Total Case Acres: 0.002

Casetype	Case Disp	Mer	Twp	Rng	Sec	Sur Type	Sur Nr	Suf	Subdivision	Pending Action
289001	AUTHORIZED	14	0200N	0150W	023	MNR			NWSESWNNW;	







# LR2000 Internal

## CR Geographic Report with Land

[Download User Guide \(pdf\)](#)

**Purpose:** This report produces a geographic listing of case information based on retrieval by Meridian/Township/Range. This report format will display the case type, case disposition, meridian, township, range, section, survey type, survey number, surface management agency, pending actions, serial number, and total case acres.

To refresh the query, do a **Ctrl-R**. It resets the page and clears any criteria fields that may have entries.



### No Results

The specified criteria didn't result in any data. This is often caused by applying filters and/or selection steps that are too restrictive or that contain incorrect values. Please check your analysis filters and selection steps, and try again. The filters or selection steps currently being applied are shown below.

### Filters

Disposition is equal to **AUTHORIZED, CANCELLED, EXPIRED, PENDING, REJECTED, RELINQUISHED, WITHDRAWN**  
and Meridian Township Range Section is equal to **14 0230N 0140W 008**  
and Admin State is equal to **AZ**

[Return - Refresh](#)

TOWNSHIP 23 NORTH RANGE 14 WEST OF THE GILA AND SALT RIVER MERIDIAN, ARIZONA

MOHAVE COUNTY  
RINDSHAW FIELD OFFICE

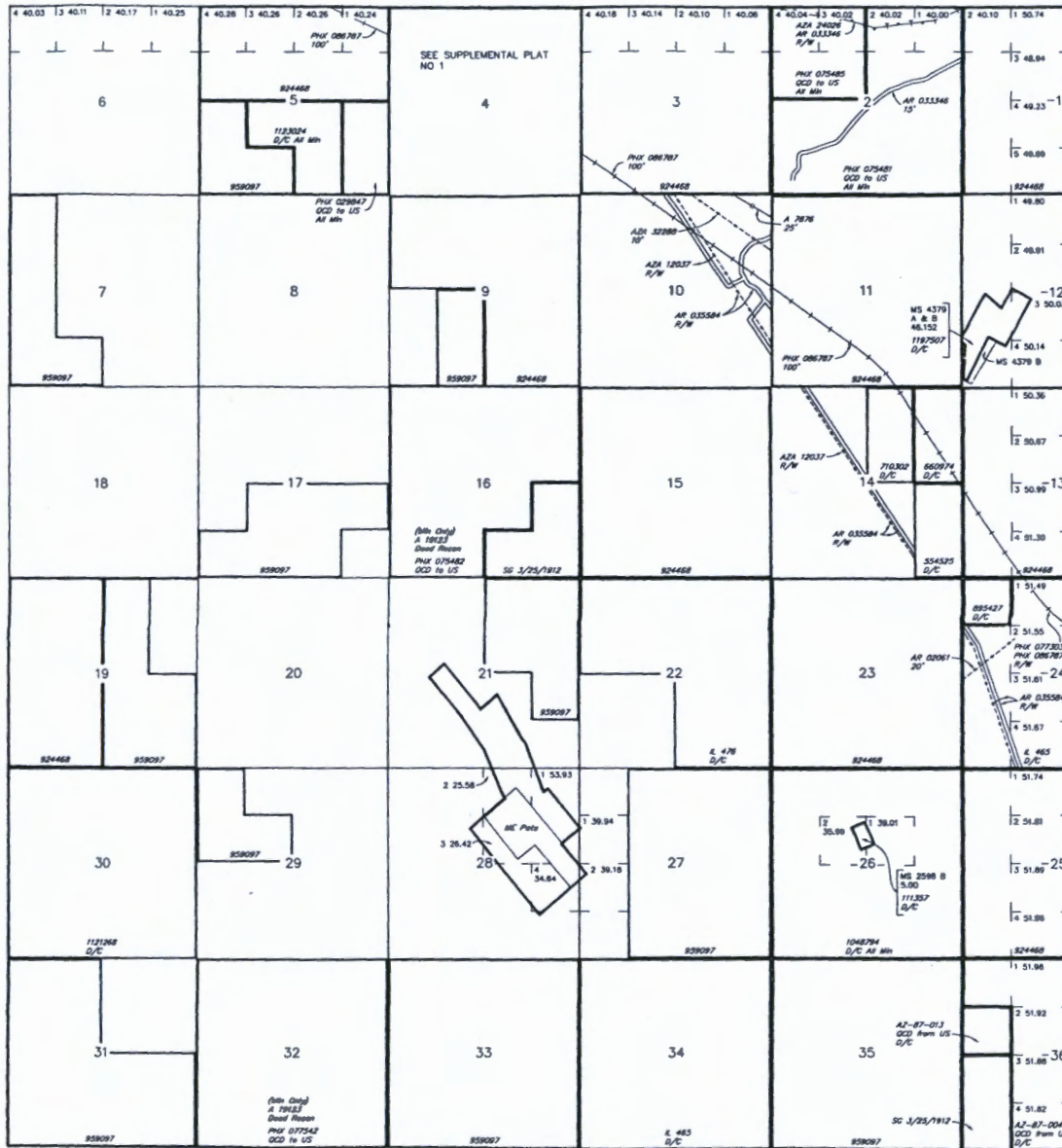

STATUS OF PUBLIC DOMAIN  
LAND AND MINERAL TITLES

INDEX TO SEGREGATED TRACTS				
RESURVEY	ORIGINAL SURVEY			
TRACT NO	T	R	SEC	SUBDIVISION

FOR ORDERS AFFECTING DISPOSAL OR USE OF UNIDENTIFIED LANDS WITHDRAWN FOR CLASSIFICATION, MINERALS, WATER AND/OR OTHER PUBLIC PURPOSES, REFER TO INDEX OF MISCELLANEOUS DOCUMENTS.

Grazing Dist No 2

MDS 396 NE

397 SW

398 SE

AZA 30567 R/W

Sec 10: SW1/4SW1/4SW1/4SW1/4  
SE1/4SE1/4SE1/4SE1/4

Sec 14: NW1/4NW1/4NW1/4NW1/4  
SW1/4SW1/4SW1/4SW1/4

Sec 16: NE1/4NE1/4NE1/4NE1/4

AZA 34543 R/W Monitoring Stations  
Sec 2: Lot 4

AZA 34545 R/W Monitoring Stations  
Sec 2: NE1/4NE1/4SW1/4  
SW1/4NE1/4SW1/4  
NE1/4SW1/4SW1/4  
NW1/4SW1/4SW1/4

Sec 10: NW1/4NE1/4NE1/4

SCALE in chains

10 0 10 20 30 40

WARNING STATEMENT

This plat is the Bureau's Record of Title, and should be used only as a graphic showing of the latest survey data. Records heretofore do not reflect title changes which may have been effected by lateral encroachment of rivers or other bodies of water. Refer to the original survey for official survey information.

T 23N R 13 W  
Lot 30'20"02"N  
Long 113'42"50"W

CURRENT TO	LT	GSR Mer
6-9-2015	PV	T 23 N
		R 14 W



# LR2000 Internal

## CR Geographic Report with Land

**Download User Guide (pdf)**

**Purpose:** This report produces a geographic listing of case information based on retrieval by Meridian/Township/Range. This report format will display the case type, case disposition, meridian, township, range, section, survey type, survey number, surface management agency, pending actions, serial number, and total case acres.

To refresh the query, do a **Ctrl-R**. It resets the page and clears any criteria fields that may have entries.



### No Results

The specified criteria didn't result in any data. This is often caused by applying filters and/or selection steps that are too restrictive or that contain incorrect values. Please check your analysis filters and selection steps, and try again. The filters or selection steps currently being applied are shown below.

#### Filters

Disposition is equal to **AUTHORIZED, CANCELLED, EXPIRED, PENDING, REJECTED, RELINQUISHED, WITHDRAWN**  
and Meridian Township Range Section is equal to **14 0220S 0320E 026**  
and Admin State is equal to **AZ**

Return - Refresh





# LR2000 Internal

## CR Geographic Report with Land

**Download User Guide (pdf)**

**Purpose:** This report produces a geographic listing of case information based on retrieval by Meridian/Township/Range. This report format will display the case type, case disposition, meridian, township, range, section, survey type, survey number, surface management agency, pending actions, serial number, and total case acres.

To refresh the query, do a **Ctrl-R**. It resets the page and clears any criteria fields that may have entries.

### No Results

The specified criteria didn't result in any data. This is often caused by applying filters and/or selection steps that are too restrictive or that contain incorrect values. Please check your analysis filters and selection steps, and try again. The filters or selection steps currently being applied are shown below.

#### Filters

Disposition is equal to **AUTHORIZED, CANCELLED, EXPIRED, PENDING, REJECTED, RELINQUISHED, WITHDRAWN**  
and Meridian Township Range Section is equal to **14 0230S 0110E 017**  
and Admin State is equal to **AZ**

Return - Refresh

# TOWNSHIP 23 SOUTH RANGE 11 EAST OF THE GILA AND SALT RIVER MERIDIAN, ARIZONA

SANTA CRUZ COUNTY  
RACSON FIELD OFFICE

STATUS OF PUBLIC DOMAIN  
LAND AND MINERAL TITLES

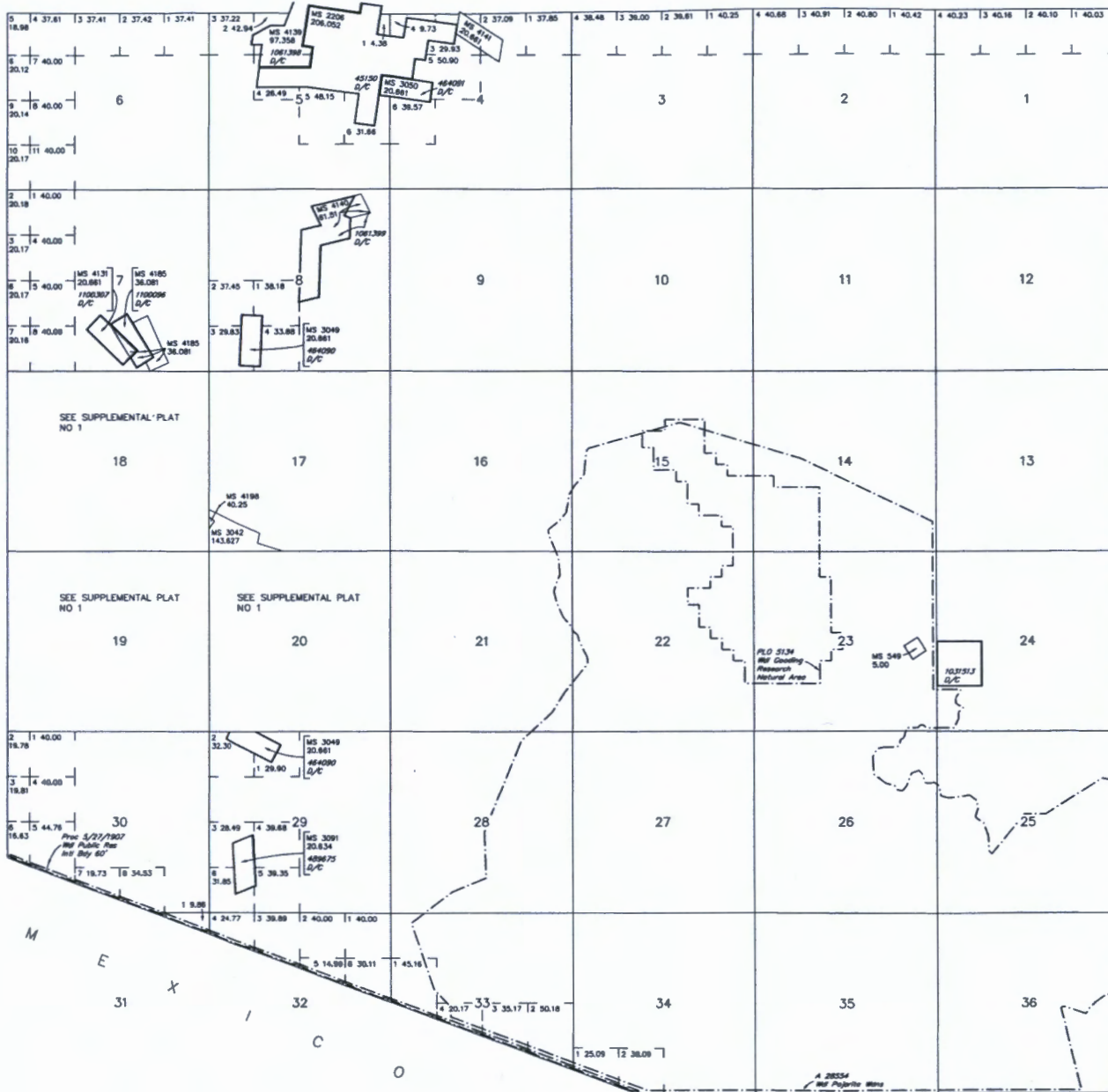

INDEX TO SEGREGATED TRACTS				
REBURY	ORIGINAL SURVEY			
	TRACT NO	T	R	SUBDIVISION

FOR ORDERS AFFECTING DISPOSAL OR USE OF UNIDENTIFIED LANDS WITHDRAWN FOR CLASSIFICATION, MINERALS, WATER AND/OR OTHER PUBLIC PURPOSES, REFER TO INDEX OF MISCELLANEOUS DOCUMENTS.

MDS 804 NW  
805 SW  
806 SE  
All Trs included in Will Coronado NF Proc 1121 4/7/1911  
All Trs included in Determination Area PL 167 AR 020428 2/28/1961

T 23S  
T 24S  
R 12E  
Long 3122'32"W  
Long 111109'38"W

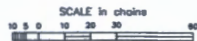

**WARNING STATEMENT**  
This plat is the Bureau's Record of Title, and should be used only as a graphic display of the taxable survey data. Record herein do not reflect title changes which may have been effected by lateral movements of rivers or other bodies of water. Refer to the original survey for official survey information.

CURRENT TO 6-1-2015	NW ACAD	GSR Mer T 23 S R 11 E
------------------------	------------	-----------------------------

Date and Time Run:  
12/18/2020 2:07:55 PM

Page 1 of 1

DEPARTMENT OF THE INTERIOR  
BUREAU OF LAND MANAGEMENT  
Case Recordation

**Geographic Report with Land**

Disposition is equal to **AUTHORIZED , CANCELLED , EXPIRED , PENDING , REJECTED , RELINQUISHED ,  
WITHDRAWN**

and Meridian Township Range Section is equal to **14 0040N 0070W 031**

and Admin State is equal to **AZ**

**NO WARRANTY IS MADE BY BLM  
FOR USE OF THE DATA FOR  
PURPOSES NOT INTENDED BY BLM**

DEPARTMENT OF THE INTERIOR  
BUREAU OF LAND MANAGEMENT  
Case Recordation  
Geographic Report with Land

Admin State: AZ  
Geo State: AZ  
Serial Number: AZA 025481

Total Case Acres: 31,654.000

Casetype	Case Disp	Mer	Twp	Rng	Sec	Sur Type	Sur Nr	Suf	Subdivision	Pending Action
231106	AUTHORIZED	14	0040N	0070W	031	FF			PART LOTS 1,2,4; PART N2NE,SWNE, E2NW;	





Date and Time Run:  
12/18/2020 2:07:55 PM

Page 1 of 1

DEPARTMENT OF THE INTERIOR  
BUREAU OF LAND MANAGEMENT  
Case Recordation

Geographic Report with Land

Disposition is equal to **AUTHORIZED , CANCELLED , EXPIRED , PENDING , REJECTED , RELINQUISHED ,  
WITHDRAWN**

and Meridian Township Range Section is equal to **14 0210N 0170W 032**

and Admin State is equal to **AZ**

NO WARRANTY IS MADE BY BLM  
FOR USE OF THE DATA FOR  
PURPOSES NOT INTENDED BY BLM

DEPARTMENT OF THE INTERIOR  
BUREAU OF LAND MANAGEMENT  
Case Recordation  
Geographic Report with Land

Admin State: AZ  
Geo State: AZ  
Serial Number: AZA 018606PT

Total Case Acres: 65,318.290

Case type	Case Disp	Mer	Twp	Rng	Sec	Sur Type	Sur Nr	Suf	Subdivision	Pending Action
221006	AUTHORIZED	14	0210N	0170W	032	ALIQ			NE,NESE;	
						LOTS			1-7;	

Admin State: AZ  
Geo State: AZ  
Serial Number: AZA 022448PT

Total Case Acres: 42,694.470

Case type	Case Disp	Mer	Twp	Rng	Sec	Sur Type	Sur Nr	Suf	Subdivision	Pending Action
221006	AUTHORIZED	14	0210N	0170W	032	ALIQ			E2NW,NESW,NWSE;	

Admin State: AZ  
Geo State: AZ  
Serial Number: AZA 036830

Total Case Acres: 10.000

Case type	Case Disp	Mer	Twp	Rng	Sec	Sur Type	Sur Nr	Suf	Subdivision	Pending Action
285003	PENDING	14	0210N	0170W	032	LOTS			1-5;	Y
						MNR			W2SENW,W2NESW;	Y

# TOWNSHIP 21 NORTH RANGE 17 WEST OF THE GILA AND SALT RIVER MERIDIAN, ARIZONA

MOHAVE COUNTY  
RINGHAM FIELD OFFICE

STATUS OF PUBLIC DOMAIN  
LAND AND MINERAL TITLES  
AND ACQUIRED LANDS

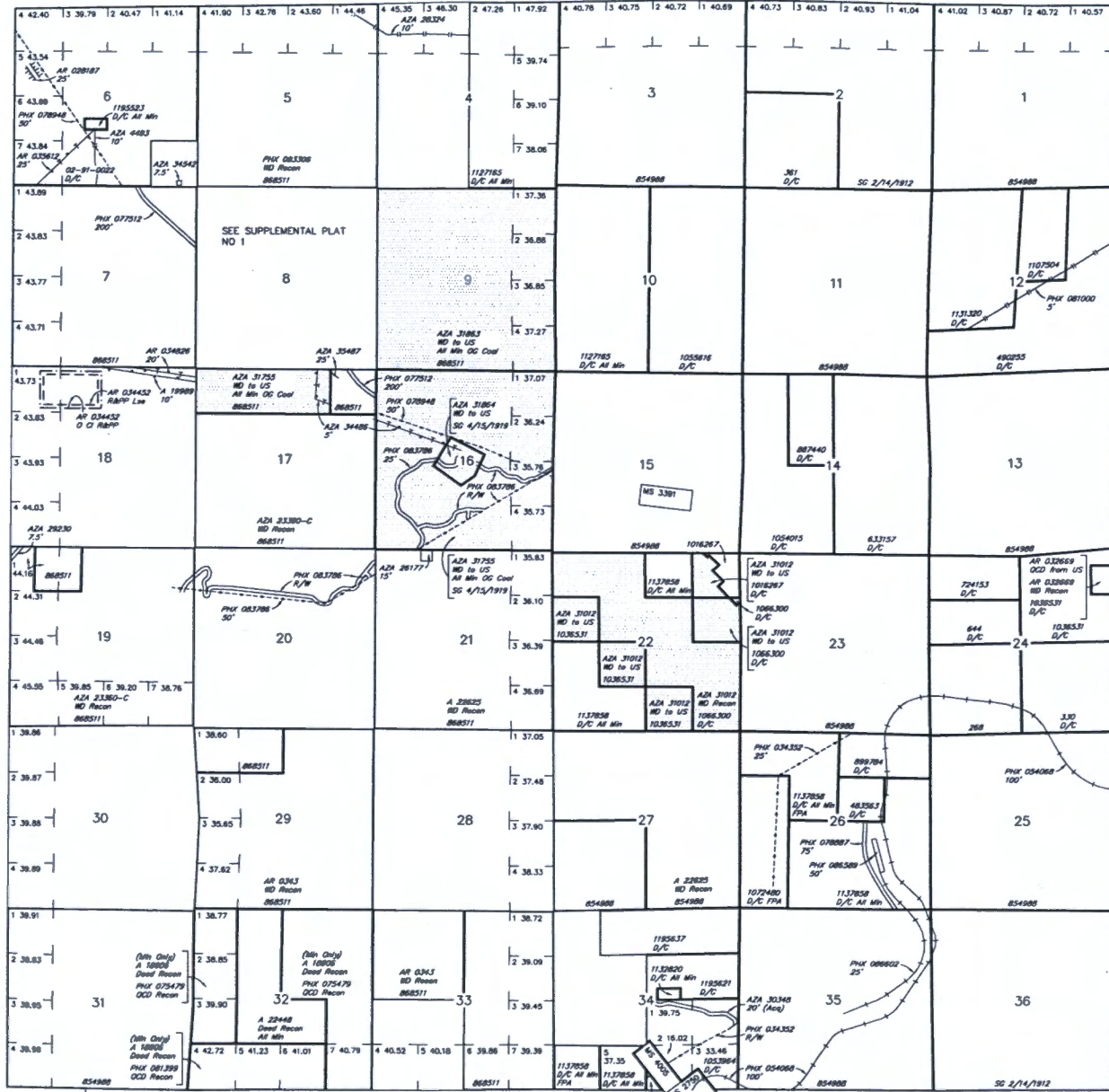

T 22N R 16W  
T 21N

Lot Long 35'09"18"N 114'02"32"W

R 18W R 17W  
T 20N

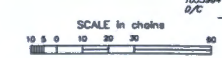

WARNING STATEMENT  
This plot is the Bureau's Record of Title, and should be used only as a graphic display of the township survey data. Reproduction hereon do not reflect the changes which may have been affected by lateral movements of rivers or other bodies of water. Refer to the connected surveys for official survey information.

RESURVEY TRACT NO	ORIGINAL SURVEY			
	T	R	SEC	SUBDIVISION

FOR ORDERS AFFECTING DISPOSAL OR USE OF UNIDENTIFIED LANDS WITHDRAWN FOR CLASSIFICATION, MINERALS, WATER AND/OR OTHER PUBLIC PURPOSES, REFER TO INDEX OF MISCELLANEOUS DOCUMENTS.

Grazing Dist No 2

MOS 429 NE  
430 SE

Lands patented under Small Tract Act are NOM -  
Subject to Mineral Leasing Act

CURRENT TO	NW	CSR Mer
12-11-2012	ACAD	T 21 N R 17 W

GRE Inc.

331 S Rio Grande St

#201

SLC, UT 84101



1000



85004

U.S. POSTAGE PAID  
FCM LG ENV  
HUNTSVILLE, UT  
84317  
DEC 03, 20  
AMOUNT

**\$2.00**

R2305E123845-02

RECEIVED  
POSTAL SERVICE

2020 DEC 10 A 8 16

PHOENIX, ARIZONA

ARIZONA BLM

Attn Cashier

One N. Central Ave.

Suite # 800

Phoenix, AZ 85004